

FORENSICS SOURCE™

A BRAND OF THE SAFARILAND GROUP

FORENSICS

PRODUCT CATALOG

FORENSICS PRODUCT CATALOG

THE BRANDS YOU KNOW AND TRUST.

Each of our brands are unique in their own identity and history, but they all serve to make us the world's premier provider of supplies and equipment for professionals in forensics, crime scene investigation, law enforcement, criminal justice and corporate security.



nik®
PUBLIC SAFETY

Offering agencies the most accurate narcotics field identification, specimen and evidence collection kits available in the industry, the NIK® Public Safety System allows officers to rapidly screen and presumptively identify most suspected illegal drugs encountered in the field. Each test is self-contained and provides all necessary elements to quickly and reliably perform each test. MasterPac™, Cocaine ID Swabs, Freshplates™ and Tamper Guard® Evidence Tape are just a few of the high-quality offerings included in the NIK Public Safety family of products.



EVI-PAQ®

EVI-PAQ® provides intuitive, easy-to-use products for crime scene and property/evidence room professionals. EVI-PAQ is more than just a product line: it is part of the ongoing commitment to researching and developing innovative new products and techniques for crime scene investigators. Innovative EVI-PAQ products include ID Tents, Versa-Cones, Trajectory Laser Kits and Evi-Lites™ lighted evidence markers.



iD Identicator

Identicator® is the manufacturer of cost-effective fingerprinting products used by businesses and government/law enforcement agencies across the globe. Identicator products create non-smearing, instantly permanent, black prints acceptable by the FBI for scanning, classification, and search and retention. Identicator products include the Digit 10® Portable Inkless Printing System, Perfect Print™ Ink, Perfect Print™ and Touch Signature® Pads, and Pre-Scan™ Fingerprint Enhancers.



Lightning Powder® products are a trusted partner of forensics professionals across the globe. Known for their reliability and quality, and are backed by a wealth of forensic knowledge documented in our extensive knowledge base, including Tech Notes and a variety of other information sources. Lightning Powder products include a wide array of latent fingerprint powders for all applications — the Original Zephyr® Fingerprint Brush, Wetwop™, Breakaway™ Evidence and Security Tape, and the newest addition to the line, Lightning Spray® Aerosol Fingerprint Powder.

WAYS TO ORDER

Call Toll Free:

800.347.1200

Outside the U.S.:

904.485.1836

Office Hours: 8 a.m.–5 p.m. EST

Internet:

Order directly through our website. It's fast and easy:

www.ForensicsSource.com

Fax Toll-Free:

800.366.1669

Outside the U.S.:

904.741.5407

ORDERING INFORMATION

Delivery Times

For an estimate on delivery times, please contact one of our Customer Service representatives. Shipments outside the United States, and to Alaska or Hawaii, will incur additional shipping charges. Expedited shipping is available, but may require hazardous material charges. Items that require hazardous shipping charges are identified with specific icons (see the Key to Symbols below). If you require expedited shipping, please contact a Forensics Source™ representative for shipping and delivery estimates. Shipments are insured and made in accordance with prevailing shipping regulations. Please contact us if you have any questions regarding shipping.

Back Orders

Although we keep a large supply of products in stock, occasionally items are placed on back order. If this should happen, we will ship the in-stock portion of your order immediately and then ship back-ordered items as they become available. Please notify a Forensics Source representative if you would only like your order to ship once it is complete.

Special Orders

We try to carry any item you may need. However, in this unique market we understand that often we may not stock the exact item you are searching for. If you need a specialized piece of equipment or would like a customized kit, please contact your local Forensics Source representative. We will do everything possible to obtain the items you are looking for. Special order items are sold on a non-returnable basis.

SYMBOL KEY

Listed are the symbols used throughout this catalog.



Customizable to fit your specific needs. Many products can be printed with your agency's logo or information.



More information can be found about these products at **ForensicsSource.com**.



Some products we carry may require additional shipping surcharges or may not ship by air.



Oversized items may require an additional shipping surcharge. Please contact our Customer Service Department for details or a shipping quotation.



Indicates a new product.

Pricing and Misprints

Product pricing and specifications are subject to change without notice. Forensics Source reserves the right to correct misprints, typographical, photographic and pricing errors. We apologize for any inconvenience. All prices are listed in U.S. dollars. For the most up-to-date pricing, please visit our website at **www.ForensicsSource.com**.

INTERNATIONAL ORDERS

We are proud to offer the highest-quality forensics supplies to law enforcement agencies worldwide.

Orders Outside the United States

We are happy to provide high-quality forensics supplies to nearly every country around the globe. Let us know the description and quantities of the equipment and supplies you need and we will forward your request to a Forensics Source representative in your region for a direct quotation. Or, in the event there is no representative near you, we will gladly send you a proforma invoice or quotation for FOB, CIP or CIF value. Please note that some products cannot be shipped by air or may require additional shipping surcharges. Please contact our Customer Service Department or your local Forensics Source representative for additional information.

Export of Forensic Equipment

Some products we sell are controlled by the U.S. Department of Commerce and cannot legally leave the United States without an export license. Failure to obtain a proper export license can result in heavy fines and possible imprisonment. If you are considering exporting or taking forensics supplies outside the United States for any purpose, please contact our Customer Service Department to determine if a valid export license is required. If a license is required, we will be happy to assist you in the license application process.

Forensics Source obtains all necessary licenses for orders which ship directly from our facilities to international destinations. Please note, however, that such shipments are intended for resale only within the country to which they are originally sent. Re-exporting, or reselling into additional countries may require further export licenses. Contact our Customer Service Department with any questions.

EXCHANGE AND RETURN POLICY

Our goal is to make you a satisfied customer. If you would like to return an item, for any reason, simply contact our Customer Service Department within 90 days of receiving your original order. To expedite the return or exchange process, please be prepared to provide us with your original order number, which is printed on both your packing slip and invoice. A 10% restocking charge may apply to products which are not in resellable condition. Please note that books, video tapes and DVDs are non-returnable. If your shipment is damaged or missing items, please retain all paperwork and shipping materials, and contact our Customer Service Department within 10 business days.

When returning goods, please write your return authorization number on the outside of the box and ship to: Forensics Source, ATTN: Receiving, 4101 Bulls Bay Highway, Bldg. 4, Jacksonville, FL 32219.

Quality Assurance Goal

Your job is important and we understand you need excellent products and support. We strive to provide you with a superior customer experience, with both the highest quality goods and best customer support possible. If you are unsatisfied in any way with a newly purchased item, or with the level of service you receive from us, please contact us.

Forensics Source was awarded the ISO 9001:2015 in 2018. This certification acknowledges a set of standards that help companies achieve cost effective and quality assurance methods. We are also very proud of our ISO 14001 and OHSAS 18001 certifications.

TABLE OF CONTENTS

FEATURED NEW PRODUCTS	NARCOTICS & PATROL	CRIME SCENE- IDENTIFICATION
3	5	15
CRIME SCENE- DOCUMENTATION	CRIME SCENE- TRAJECTORY & BALLISTICS	CRIME SCENE- LATENT PRINT PROCESSING
31	45	51
CRIME SCENE- EVIDENCE COLLECTION	CRIME SCENE- EVIDENCE PACKAGING	CRIME SCENE- LIGHTS & LAB
81	95	107
		INDEX
		121

FEATURED PRODUCTS



Polytesting System of Narcotics Identification

The NIK® Polytesting System was designed to rapidly identify substances suspected of being illegal drugs. Users of the system begin with a general test and, through a series of tests, can presumptively identify major drugs of abuse. Included in each of our NIK tests are complete instructions, including the Identidrug™ Chart for a quick reference to guide you through the process of identifying a specific drug. [See page 12 for details and pricing.](#)



Pre-Numbered Versa-Cones

Versa-Cones are pre-printed with numbers on all four sides, and because a number appears on each face, you can easily capture all desired photo angles without stopping to re-position the cone. Designed not to move, slide or tip-over even in extremely windy conditions, the Versa-Cones aid in marking multiple categories of evidence. Holes in the top of each cone can be used for crime scene flags. Versa-Cones are stackable, compact and durable.

[See page 34 for details and pricing.](#)



The Original
Zephyr®
Fingerprint Brush



The best fingerprint brush ever made. Leading the industry for more than 50 years.

Benefits of Fiberglass:

- No Coarse Fibers
- No Natural Oils
- Becomes Softer with Each Use
- Far Outlasts Regular Fingerprint Brushes

The Zephyr® Fingerprint Brush is the finest brush ever developed for use in fingerprint work. Originally developed in 1956, the 6.5" (16.5cm) brush consists of thousands of fiber bundles, each composed of more than a hundred individual treated-glass filaments. The diameter of the glass filaments is a fraction of the diameter of hair fibers used in other fingerprint brushes, resulting in a product with unsurpassed working qualities. The Zephyr brush has a long life with the capacity to pick up and retain large amounts of fingerprint powder. Rather than wear out over time, the filament ends actually become softer with each use. Do not be misled by imitators claiming superiority for their product. Since 1956, the Zephyr brush has been the original and continues to be the best fiberglass fingerprint dusting brush available.



NARCOTICS & PATROL



FLEX- CUF® Restraints

Flex-Cuf® Restraints are designed to be a quick, temporary alternative to handcuffs. A unique Strength Barb System feature, contained within the Flex-Cuf head, makes them virtually pick-proof. The smooth inside surface, combined with rounded edges, was designed to minimize the chance of abrasion or tissue damage. The nylon construction offers dimensional stability as well as flexibility.

8210-1-10	Flex-Cuf Restraints, White, Pack of 10	\$15.25
8210-1-10P	Flex-Cuf Restraints, White, 10 Packs of 10	\$146.00
8210-1-10C	Flex-Cuf Restraints, White, 100 Packs of 10	\$1,337.75
8210-1-10D	Flex-Cuf Restraint, 10 Packs of 100.....	\$1,337.75
8210-1-10B	Flex-Cuf Restraints, White, Case of 1,000.....	\$1,093.50
8210-1-2B	Flex-Cuf Restraints, Black, Case of 1,000.....	\$1,118.75
8210-1-2D	Flex-Cuf Restraint Black, 10 Packs of 100	\$1,337.75



THE HOOD TRANZPORT™

The TranZport Hood™ is a temporary, protective hood for use on those persons where a risk of exposure to infectious disease is present. If used properly, the TranZport Hood can reduce the risk of the wearer transmitting fluids (saliva and mucous) by spitting, sneezing or coughing.

8330-0-2C	The TranZport Hood, Pack of 5	\$37.50
8330-0-2B	The TranZport Hood, Pack of 100	\$674.75

Barrier Tape

Our barrier tape is 3"W (7.62cm) and 1000'L (304.8m) with black letters printed on 3 mil. polyethylene. Each roll comes in a heavy-duty cardboard dispenser box for storage and ease in handling.

3-5013	CRIME SCENE DO NOT CROSS	\$18.00
3-5002	POLICE LINE DO NOT CROSS	\$18.00



Scene Screen™ Crime Scene Barriers

Scene Screen™ Crime Scene Carriers keep your crime scene safe from prying eyes of media and onlookers. Made of heavy-duty material with a PVC backing, the barriers are lightweight and sturdy. Hook-and-loop strips hold the dark material on the frame. The material is heavy enough to use at night where bright lights, illuminating the evidence, will not silhouette the crime scene. Comes in a sturdy carrying bag.

- Each segment measures 40"H x 72"L (1m x 1.8m) and weighs 19 lbs (8.6kg)
- Made of washable, heavy-duty, moisture-repellent, poly-cordura material with a PVC backing
- PVC tube frame is lightweight yet sturdy enough to withstand most weather
- Replacement carrying bags are available

3-6001	Scene Screen with Carry Bag	\$187.00
3-6001B	Replacement Carry Bag	\$59.00



EVI-PAQ®

First Response Kit

The First Response Kit includes everything a first responder needs to secure and mark evidence at virtually any crime scene. The kit includes tools for use in night and low light conditions, such as our popular Evi-Lites™, and is ideal for illuminating evidence or indicating relevant debris in traffic reconstructions.

Kit Includes:

- Crime Scene Barrier Tape (1,000 feet)
- Orange and Yellow EVI-PAQ® First Response Markers, 20 each
- Reflective Marking Chalk, 3 Sticks
- Assorted Marking Flags, Pack of 100
- White Evi-Lites™, Pack of 10
- Red Spray Chalk
- Saunders' Citation Holder
- Vinyl "Police" Marker
- Boots, Large
- 5" x 8" Note Pad
- Ballpoint Pen

FR-KIT First Response Kit..... **\$297.50**

Safety for the Forensic Identification Specialist, 2nd Edition

by Nancy E. Masters

Written specifically for fingerprint evidence technicians, other types of physical evidence and crime scene hazards, this book is an invaluable reference source for any employee or supervisor who works in a forensic identification laboratory. The appendices contain definitions, a glossary, a table of weights and measures, a table of incompatible chemicals, and a laboratory self-inspection checklist.

8-5060 Safety for the Forensic Identification Specialist..... **\$52.50**

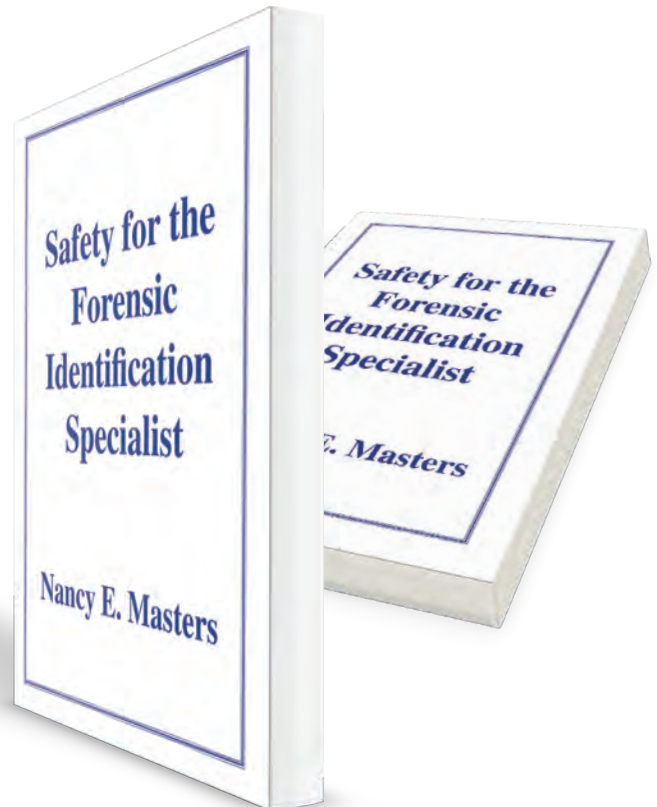



Freshplates™

Freshplates™ are 12-unit spot plates for use in forensic laboratories when performing color spot tests. They are resistant to acids but not to solvents, such as chloroform or acetone. Freshplates are lightweight, disposable, unbreakable and fresh, which means there are no possible contaminants to interfere with the examination of suspect drugs.

9001 Freshplates, 500 per Carton **\$105.25**

Tamper Guard® Evidence Tape

Unique Tamper-Indicating Tape Provides a Secure Seal on Nearly Any Surface

Virtually impossible to violate, Tamper Guard® Evidence Tape outperforms all evidence tapes and is ideal for anchoring and sealing today's exotic plastics and other finishes. Each roll is printed in safety orange using a special dye that will bleed and smear if it comes into contact with most solvents, and is printed on a thin acrylic stock that tears easily. A superior adhesive, and minute saw-tooth edges along both sides of the tape, leave signs of tampering. Easy to write on, this tape is ideal for sealing evidence or for securing storage of nearly any item. Each roll measures 1.25"W x 84"L (3.1cm x 25m).

BD2100 Tamper Guard Evidence Tape **\$20.00**



Secure Seal™ Tamper-Indicating Bags

Secure Seal™ Tamper-Indicating Bags are designed to offer complete security and documentation for evidence collection. The unique adhesive of these bags will, if tampered with, display the word VOID across the permanent adhesive strip. Each bag features check boxes for evidence, found property and safekeeping, making it a versatile solution for any type of property that needs to remain secure. The see-through material features a large block of white, so any writing on the bag is highly visible. Each pack includes 100 individual bags.

BD3002-1	Small Bags 6"W x 8"L (15cm x 20cm), Pack of 100	\$52.50
BD3001-1	Medium Bags 9"W x 12"L (23cm x 31cm), Pack of 100	\$63.50
BD3000-1	Large Bags 12"W x 16"L (31cm x 41cm), Pack of 100	\$83.25





Polytesting System of Narcotics Identification

The NIK® Polytesting System was designed to rapidly identify substances suspected of being illegal drugs. Users of the system begin with a general test and, through a series of tests, can presumptively identify major drugs of abuse. Included in each of our NIK tests are comprehensive instructions, including the Identidrug™ Chart for a quick reference to guide you through the process of identifying a specific drug.

PRODUCT	PRESUMPTIVE TEST	DESCRIPTION	PRICE
800-6071	Test A	Marquis Reagent — This reagent system presumptively identifies Opium alkaloids, Heroin and Amphetamine-type compounds, and as a general screening agent for other drugs. Box of 10	\$18.00
800-6072	Test B	Nitric Acid Reagent — Secondary screening test for the confirmation of Opiates (Morphine, Codeine or Heroin) and Amphetamine-type compound. Box of 10	\$25.50
800-6073	Test C	Modified Dille-Koppanyi Reagent — A test for Barbiturates. It is used after no change result in Test A and Test G, and an orange result in Test I. Box of 10	\$25.50
800-6074	Test D	Modified Ehrlich's Reagent — A test for LSD (D-Lysergic Acid Diethylamide). It is used after positive results in Test A and B. Box of 10	\$25.50
800-6075	Test E (*Prop 65)	Duquenois-Levine Reagent — This is a standalone test for Marijuana, Hashish and Hash Oil. Box of 10	\$25.50
800-6076	Pack F	Acid Neutralizer — Use upon completion of each test. Box of 10.	\$17.50
800-6077	Test G (*Prop 65)	Modified Scott Reagent — A test for Cocaine, Crack or Free Base. Box of 10	\$25.50
800-6078	Test H	A test for Methadone. Box of 10	\$25.50
800-6089	Test I	Lieberman's Reagent — For the general screening of PMA, Ketamine, Barbiturates and Methadone. Box of 10	\$25.50
800-6079	Test J	A test for PCP (Phencyclidine). Test J should be used after no change results from Tests A, G, I and W. Box of 10	\$25.50
800-6080	Test K	A test for Heroin, Black Tar, Codeine and Morphine. Box of 10	\$25.50
800-6081	Test L	Modified Mecke's Reagent — A test for Heroin, including White, Brown and Black Tar, and MDMA (Ecstasy). Box of 10	\$25.50
800-6082	Test M	A test for Methaqualone (Quaaludes, Sopor Somnifac, Opitamil and Parest). Box of 10	\$25.50
800-6083	Test N	A test for Pentazocine (Talwin® Nx or Talacen), as well as Oxycodone. Box of 10	\$25.50
800-6090	Test O	A test for GHB (Gamma-Hydroxybutyrate). Box of 5	\$25.50
800-6084	Test P	A test for Propoxyphene (Darvon®). Box of 10	\$25.50
800-6085	Test Q	A test for Ephedrine and Pseudoephedrine. Box of 10	\$25.50
800-6086	Test R (*Prop 65)	A test for Valium (Diazepam), Rohypnol (Flunitrazepam) and Methcathinone. Box of 10	\$25.50
800-6092	Test S (*Prop 65)	KN Reagent — A test for Marijuana, Hashish, Hash Oil and TCH. Box of 10	\$25.50
800-6091	Test T	Morris Reagent — A test for Ketamine. Box of 10	\$25.50
800-6087	Test U (*Prop 65)	A test for Methamphetamine and MDMA (Ecstasy). Box of 10	\$25.50
800-6093	Test V	Frohdes Reagent — A Test for Talwin (Pentazocine). Box of 10	\$25.50
800-6088	Test W	Mandelin Reagent — A test for Amphetamines and Methadone, as well as screening for PMA and Ketamine in conjunction with Test I. Box of 10	\$25.50
800-6094	Test X	Psilocybin Reagent — A test for Psilocybin (Mushrooms). Box of 10	\$25.50
800-6095	CBD Cannabis Typification Test	A test for the distinction between THC and CBD. Box of 10	\$100.00

* **WARNING:** Cancer and Reproductive Harm www.P65Warnings.ca.gov.

IDENTIDRUG™ CHART

for use with the NIK® Polytesting System

IMPORTANT: Follow the Polytesting flow chart. Do not jump from sequence to sequence; i.e. follow the arrows from one test to another, noting the results.

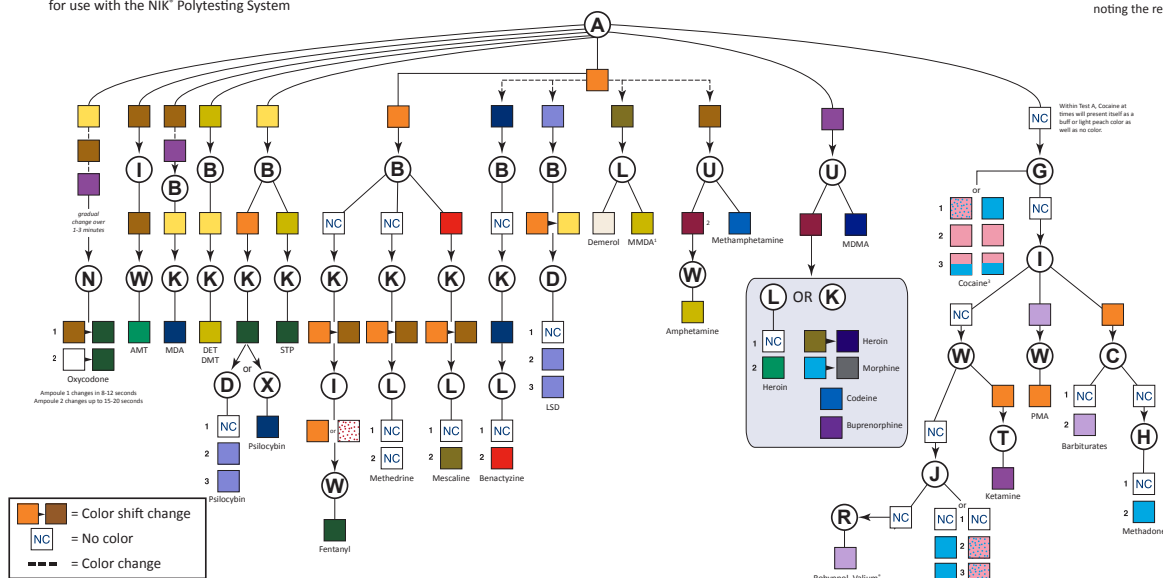

IMPORTANT: The tests below are not included in the Polytesting system. If positive results are not obtained when using any of these tests, except for Tests E, S, or Q, proceed to Test A and begin the Polytesting process, as you may still be in possession of a controlled substance.

This latest revision in no way reflects upon or affects the accuracy of previous Polytesting charts.

MARIJUANA, HASHISH & THC

NOTE: The last ampoule contains a chemical which evaporates rapidly and has a tendency to expand the pouch. Should this occur, open pouch and release venting. Repeat the pouch and proceed with testing.

1. NC
2. Green
3. Purple

Dispersed-Lanine Marijuana, Hashish & THC

METHAQUALONE

NOTE: If a flash blue or solid blue color develops, stop testing. A blue color is an indication of many controlled substances. Proceed to Test A and begin Polytesting. Methaqualone and PCP (Phencyclidine) are potential false positives in this test. For the detection or elimination of these substances, use Test I for Polytesting and Test J for PCP.

1. NC
2. Blue

KN Reagent Marijuana (dried and green leafy material, seeds)

TALWIN & PENTAZOCINE

NOTE: A slowly developing purple color with the first ampoule, followed by an immediate yellow or brown color with the second ampoule, presumptively identifies TALWIN, TALWIN HCL and Pentazocine HCL.

1. Purple
2. Yellow

Probes Reagent

PROPOXYPHENE (DARVON)

A blue color developing with the second ampoule and remaining after leaving the third ampoule presumptively identifies Propoxyphene. If a blue color does not develop after leaving the second ampoule, stop the test and proceed to Test A for Polytesting. Methaqualone is a false positive in this test.

1. Blue
2. Blue
3. Blue

DARVON is a registered trademark of Eli Lilly.

EPHEDRINE

A purple/violet color developing after breaking the second ampoule presumptively identifies Ephedrine.

1. NC
2. Purple

NOTE: The third ampoule is not part of the Q test, but is utilized in neutralizing the reagent materials, which are highly caustic.

GHB in Liquid

After placing a few drops of suspected liquid in test pouch with the eye dropper, a developing green color from amber (natural color) after breaking ampoule indicates the presence of GHB (Gamma-Hydroxybutyrate).

1. NC
2. Green

nik PUBLIC SAFETY

13386 International Parkway
Jacksonville, FL 32218
Tel: 800.347.1200 or 904.485.1835

www.nikpublicsafety.com
PARTS 250-001 REV 2025 © Salviend, LLC



Bath Salts Test

The proliferation and criminalization of "bath salts" as controlled substances necessitated the creation of a drug test kit for field testing. Forensics Source offers law enforcement officials a simple and effective, presumptive drug test to combat this problem. The bath salts test is packaged in a single-use, three stick test kit that ensures access to necessary tests on-hand at all times.

- Stick test configuration is quick, easy and inexpensive to use
- Test kit contains all three tests needed to presumptively test for bath salts
- All tests come packaged in a convenient, plastic container that stores easily and serves as a disposal case for used reagents
- Instructions included with all tests

6419 NIK® Bath Salts Test\$9.50



Cocaine ID Swabs

Presumptively detect the presence of cocaine by simply wiping a cocaine Identification Swab over the suspected surface. Test results are immediate. A blue result presumptively identifies the presence of cocaine and may be used as sufficient cause for further investigation. Each swab is sensitive to trace amounts of residue, which is far less than could be collected for regular field testing. Each 1"W x 1.5"L (2.5cm x 3.8cm) swab is hermetically sealed in single-use foil envelopes.

6501 Cocaine ID Swabs, Pack of 50.....**\$39.25**

NIK® Master-Pac™

The NIK® Master-Pac™ is recommended for military, law enforcement, intelligence, customs, postal service, correctional facilities and safety/security investigations where the need for complete polytesting is anticipated. It can also be used effectively in hospital, paramedic and other emergency applications where drug overdose is suspected. This kit presumptively identifies 25 controlled substances.

- Two boxes each of Tests A and E
- One box each of Tests B, C, D, G, H, J, K, L and U
- One box of Acid Neutralizer (Test F)
- Polytesting Report Pad
- Identidrug™ Desk Chart
- Narcotic Field Test Training CD

6000 NIK Master-Pac (130 Tests).....**\$298.75**
6000S NIK Master-Pac (130 Tests) Custom.....**\$298.75**

⚠ WARNING: Cancer and reproductive harm.
www.p65Warnings.ca.gov



NIK® 60-Pac™

The tests in this kit presumptively identify the same drugs as the 50-Pac, however, this kit also contains the highly selective Test G for the presumptive identification of cocaine. There are two levels of screening for many substances. Recommended uses are the same as those for the 50-Pac. The kit contains 60 individual presumptive tests.

- One box each of Tests A through E, & G

6060 NIK 60-Pac.....**\$149.25**
6060S NIK 60-Pac Custom.....**\$149.25**

⚠ WARNING: Cancer and reproductive harm.
www.p65Warnings.ca.gov



NIK® Fentanyl Testing Kit

With the presence of Fentanyl in all drug investigations, NIK has developed a sequence of testing to detect the presence of Fentanyl in unknown illicit drug samples. This sequence will provide a more definitive presumptive result than any single test. Personal precautions must be taken when handling any substance suspected of containing Fentanyl.

6060F NIK 60-Pac Fentanyl **\$149.75**



NIK® Complete Training Kit

This complete training kit is designed for an instructor wishing to provide training on the NIK® Polytesting System. It includes the NIK Self-Training CD, NIK® Basic Competency Training Kit and Instructa-Pac™. This kit is ideal for first-time instructors preparing to give a class.

6800 NIK Complete Training Kit **\$334.75**

⚠ WARNING: Cancer and reproductive harm.
www.p65Warnings.ca.gov



NIK® Porta-Pac®

The NIK® Porta-Pac® is recommended for narcotics identification operations where portability and ease-of-use are prime considerations. This notebook-size kit fits any briefcase or zipbrief. The 20 tests presumptively identify 25 different controlled substances.

- Two each of tests A, B, C, D, E, G, J, K, L and U
- Four each of Acid Neutralizer (Test F)
- Polytesting Report Pad
- Identidrug Desk Chart

6020 NIK Porta-Pac (20 Tests) **\$77.25**

6020S NIK Porta-Pac (20 Tests) Custom **\$77.25**

⚠ WARNING: Cancer and reproductive harm.
www.p65Warnings.ca.gov

NIK® Basic Competency Training Kit

Designed for certified NIK® instructors in training others in the NIK Polytesting System of presumptive drug identification, the NIK Basic Competency Training Kit includes all materials necessary to hold a training course.

- Microsoft® PowerPoint® Training Presentation
- Student Manual
- NIK Polytesting Lesson Plan
- Class Roster
- Basic Competency Examination and Answer Key
- Instructions on how to become a certified NIK instructor

6820 NIK Basic Competency Training Kit **NO CHARGE**

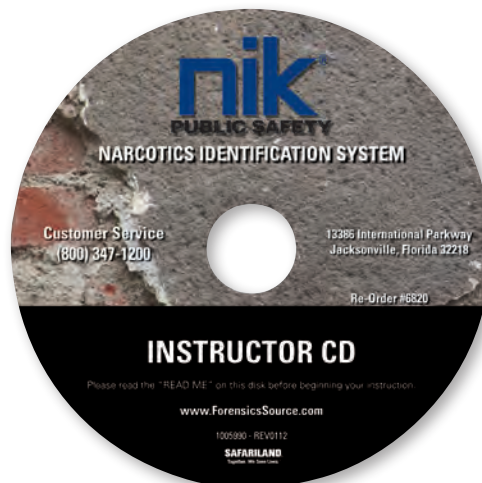

NIK® Self-Training CD

This interactive, self-paced training CD is designed to accommodate the single-user student, or small agencies that wish to train their officers on the correct usage and application of the NIK® Polytesting System. The CD is designed to educate the student and provide testing at the end of the course. Upon successful completion of the included exam, the student will be given the option to print a Certificate of Completion.

6840 NIK Self-Training CD **NO CHARGE**

NIK® Report Pads

NIK® Report Pads were designed to help the user of the NIK Polytesting System to record all pertinent information when working through the Polytesting System. The user can enter in their case number, name and material being tested. As they proceed through the Polytesting System, they can record any colors or color changes, and their conclusions based on the NIK color chart.

190-604 NIK Report Pads, 25 Sheets **\$2.75**

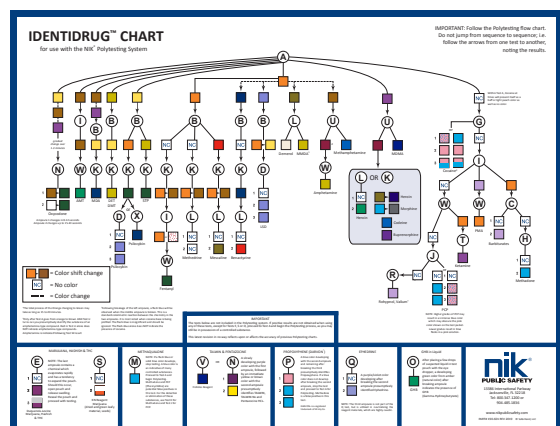
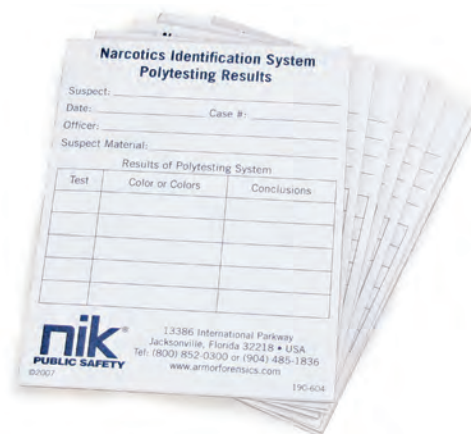

Identidrug™ Desk Charts

The Identidrug™ Desk Chart guides a user through the various steps required when testing a suspected narcotic with the NIK® Polytesting System. It begins with a general screening and uses blocks of color to indicate color changes in the test kits. The chart guides the user to the next test until a specific drug is identified. The back of the chart has general use instructions for the Polytesting System. The Desk chart measures 8.5"W x 7"L (21.6cm x 17.8cm). Wall chart measures 18"W x 12"L (45.72cm x 30.48cm).

190-601 Identidrug Desk Chart, English **\$2.75**

190-602 Identidrug Wall Chart, English **\$5.50**

CRIME SCENE- **IDENTIFICATION**



I.D. Print® Pads

The I.D. Print® system is a unique method of producing permanent, high contrast black fingerprints without the mess of inks. Ideal for use at banks, retail establishments and in child identification programs, individuals simply press a finger onto an I.D. Print pad and then onto a special chemically treated card or label. Prints appear immediately, but leave no discoloration or residue on the fingers. The resultant prints dry instantly. The pads feature a unique ceramic insert, which prevents the inkless solution from evaporating over time and it assures that the inkless solution only coats the ridges of the fingers, producing perfect prints every time.

LE 65	Large I.D. Print Pad, 3" L x 4.5" W (7.6cm x 11.4cm), 16,000 Prints.....	\$64.50
LE 62	I.D. Print Thumbprint Labels, Box of 500.....	\$18.75
LE 64	I.D. Print Pad, 1.5" Round	\$10.75

*Touch
Signature™*



Inkless Tab Kit

This kit allows the user to quickly and cleanly take single fingerprints for security and identification purposes. Utilizing our unique I.D. Print® system, the individual simply presses their finger into the included inkless fingerprint pad. No residue or ink is left on the fingers. The individual then presses their finger onto one of the chemically-sensitized tabs. A permanent, black print develops and dries immediately on the tab. Ideal for use at banks and retail establishments as a fraud deterrent. Each kit includes a round, yellow inkless I.D. Print fingerprint pad and 500 chemically-treated tabs. This kit comes in a sturdy re-usable box.

2-3878	Inkless Tab Kit.....	\$47.75
---------------	----------------------	----------------



Touch Signature™ Pads

Designed for use in commercial institutions, Touch Signature™ pads can dramatically reduce bad check losses while ensuring customer identity. Fingerprints consistently transfer clearly and uniformly on any paper and dry instantly, preventing smearing. The ink utilizes non-toxic, pharmaceutical grade chemicals and the hard, porous surface won't dry out during the life of the pad. Available in two sizes, both sizes have an adhesive backing for securing to any work surface. Touch Signature does not meet FBI requirements for applicant cards and should be used for commercial purposes only.

TS 2000	Rectangular Touch Signature Pad, 1.75" L x 2.25" W (4.4cm x 5.7cm), 1,000 prints	\$9.50
TS 10	Round Touch Signature Pads, 1.5" (3.8cm), 500 prints per pad, Pack of 6.....	\$32.00

PERFECT PRINT™



Perfect Print™ Pads

Perfect Print™ ink pads, from Identicator®, can be used on any plain paper and produce sharp, black fingerprints. The hard, ceramic surface features micropores which allow ink to quickly rise to the surface of the pad and prevents worn or dry spots from forming on the pad over time. More importantly, however, the unique micropores in the ceramic surface regulate the flow of ink, preventing fingers from becoming over-inked, resulting in unacceptable prints. Once ink is applied to the fingerprint card, it dries almost instantly, making it almost impossible to smudge or smear the fingerprint. Clean up is simple. Simply rub the fingers together or wipe clean with a cloth. No special hand cleaners are required. Best of all, the pads won't dry out over time, regardless if they are left open or unused. Available in four different sizes to accommodate any application. The large PI 30 pad features mounting brackets for adhering to a work surface.

PI 5	Perfect Print Pad, 1.5" L x 2.25" W (3.8cm x 5.7cm), 500 Prints, Pack of 6.....	\$53.75
PI 10	Round Perfect Print Pad, 1.5" (3.8cm), 1,200 Prints, Pack of 6.....	\$55.50
PI 20	Large Round Perfect Print Pad, 2.5" (6.4cm) Round, 4,800 Prints.....	\$25.25
PI 30	Large Perfect Print Pad, 3" L x 4.5" W (7.6cm x 11.4cm), 17,000 Prints.....	\$55.75

EASY PRINT®



Easy Print® Pads

Easy Print® pads are an economical alternative to our Perfect Print™ pad. Featuring a firm thermoplastic surface, ink rises to the surface of the pad quickly and prevents dry or worn spots from forming over time. Our patented Perfect Print ink won't dry on fingers but dries almost instantly on the card, preventing smudging or smears. Rich, black fingerprints are produced which meet all state and federal agency requirements. Once fingerprinting is complete, simply rub the fingers together to remove any remaining ink residue or wipe clean with a cloth. No special hand cleaners are required. Similar to the Perfect Print pads above, Easy Print pads won't dry out over time, even if left open, and is available in multiple sizes to accommodate any application.

EP 10	Easy Print Pad, 1.5" (4cm) Round, 500 Prints.....	\$5.25
EP 15	Easy Print Pad, 1.75" L x 2.25" W (4.5cm x 5.5cm), 500 Rolled or 1,000 Flat Prints.....	\$6.75
EP 25	Easy Print Pad, 2.4" (6cm) Round, 2,500 Prints.....	\$11.25
EP 35 A	Portable Easy Print Pad, 2.75" L x 5.1" W (7cm x 13cm), 8,000 Prints.....	\$27.25
EP 35 B	Mountable Easy Print Pad, 2.75" L x 5.1" W (7cm x 13cm), 8,000 Prints (not shown).....	\$27.25



Portable Fingerprint Kit

Everything needed for a beginning fingerprinting program, this portable kit includes Perfect Print™ pad, a box of 500 ReTabs and 50 PrePrint™ skin conditioner coaters in a compact carrying and storage case lined with protective foam.

PI 39 K Portable Kit w/ Perfect Print Pad **\$297.50**

Portable Fingerprint Kit (with Folding Stand)

Same as above except this kit contains a Folding Stand with Perfect Print pad, one box of 500 ReTabs, and 50 PrePrint towlettes in a durable plastic carrying case that is lined with protective foam.

PI 39 LK Portable Kit (folding stand)
w/ Perfect Print Pad **\$339.00**



Standard Fingerprint Kit

This simple, portable fingerprinting station, consists of our standard fingerprint cardholder with a large Perfect Print™ ink pad mounted on a compact 6" L x 17" W (15.2cm x 43.2cm) fingerprinting platform. The platform has rubber feet on the base to prevent slipping when in use. The cardholder is normally mounted on the left, as shown. If you prefer to have it mounted on the right, please note this on your order. For more information on which ink pad best suits your needs, see page 105.

PI 39 Standard Kit w/ Perfect Print Pad **\$119.00**

Standard Fingerprint Kit (with Folding Stand)

This stand features 6" (15.2cm) folding legs, which places the stand at the ideal height for fingerprinting when placed on a desk or counter. Slightly larger than the Standard Kit, the folding stand measures 7" L x 17" W (17.8cm x 43.2cm).

PI 39 L Standard Kit (folding stand)
w/ Perfect Print Pad **\$189.25**



Dual Cardholder Kit

For high volume fingerprinting, this desktop unit contains Perfect Print™ pad, surrounded by two cardholders, mounted on a laminate surface board 8" L x 27" W (20.3cm x 43.2cm). The board has rubber feet on the base to prevent slipping when in use.

PI 39 T Dual Cardholder Kit w/ Perfect Print Pad.... **\$189.25**

Dual Cardholder Kit (with Folding Stand)

Similar to the fingerprint kit above, except it has large 9" (22.9 cm) folding legs mounted to the underside to provide ideal height when placed on a desk or counter top.

PI 39 TL Dual Cardholder Kit (folding stand)
w/ Perfect Print Pad..... **\$248.75**



Portable Fingerprint Field Kit

This fully-featured, portable kit is suitable for taking fingerprints in the field or the office. The pad and the cardholder have rubber feet on the bottom so they can be placed on a high table or countertop for temporary use. This kit is ideal for private security, banks and law enforcement agencies doing a low volume of fingerprinting. Available with either a Perfect Print™ or Easy Print® ink pads.

Each Kit Contains:

- Portable Fingerprint Cardholder
- Option of Perfect Print or Easy Print
- Retabs, Box of 500
- 16 oz Gritz™ Hand Cleaner
- Heavy-Duty Copolymer Box, 10.375"W x 4.625"L x 1.6875"H (26.4cm x 11.7cm x 4.3cm)

PI 39 F Portable Field Kit w/ Perfect Print Pad **\$124.25**

EP 39 F Portable Field Kit w/ Easy Print Pad **\$93.50**



Digit 10™ Portable Printing System

The Digit 10™ system is the cleanest fingerprinting method on the market. Our unique inkless formulation produces permanent black prints on any fingerprint card. Just 40 seconds after rolling, permanent black prints that meet all FBI requirements develop. Special high-contrast cards are also available for highest-quality impressions, best for scanning into AFIS. Each developer sheet processes up to 100 individual cards and the special fingerprint pad yields up to 10,000 individual prints. When not in use, store the kit in its custom carrying case (included) for easy and safe transport.

LE 10 K	Digit 10 Portable Kit.....	\$919.25
LE 10	Additional Digit 10 Unit	\$795.00
LE 110	Digit 10 Refill Kit	\$95.25

⚠ WARNING: Cancer and reproductive harm www.P65Warnings.ca.gov.



Step 1

Place a standard 8" x 8" (20.3cm x 20.3cm) fingerprint card in the card holder.



Step 2

Begin rolling fingers on the pad surface until all digits are printed.



Step 3

Place the card in the development chamber (PRINTS DOWN) on the yellow developer sheet.



Step 4

Close cover and press button until the light goes out then remove card. The prints will continue to develop to their maximum intensity and contrast.

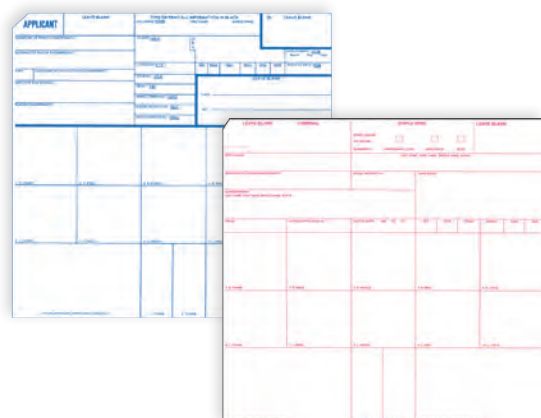

High-Contrast Fingerprint Cards

Designed to provide greater clarity when used with the Digit 10 and IndentaPrint inkless systems, these fingerprint cards are printed on a special high-contrast paper. High-contrast versions of the standard FBI Applicant cards (FBI Form No. FD-258), Booking Cards (form No. FD-429) and our child identification cards are available.

LE 40 A	High-Contrast Applicant Cards, Pack of 250	\$38.50
LE 40 B	High-Contrast Booking Cards, Pack of 250	\$38.50



PreScan™ Fingerprint Enhancers

When using "Live Scan" fingerprinting units, the resulting fingerprints are not always perfect. This can often be caused by individuals with worn ridge detail or as a result of the skin not making good contact with the scanner glass. These problems can be eliminated by using PreScan Fingerprint Enhancers. PreScan pads feature a special ridge enhancing formula that accentuates the fingerprint detail of those with worn or light ridge detail. In addition, the special ceramic pad applies the perfect amount of solution to the skin to make the best contact between the finger and the scanner, every time. Available in two sizes, the smaller PS-5 pad will coat up to 500 fingers, while the larger PS-30 can be used for up to 16,000 individual impressions.

PS 5	PreScan Pad, 1.5"L x 2.25"W (3.8cm x 5.7cm), Pack of 4	\$78.50
PS 30	Large PreScan Pad, 3"L x 4.5"W (7.6cm x 11.4cm)	\$69.25



PrePrint™ Fingerprint Towelettes

These easy-to-use, moistened towelettes condition the skin for improved fingerprint impressions. Applied before fingerprinting, they eliminate excess moisture that can interfere with obtaining clear fingerprints. It also works to soften dry skin and includes a special ridge enhancing formula to accentuate the fingerprint details of individuals who have worn or light ridge detail. PrePrint towelettes are hermetically sealed for a nearly indefinite shelf life and come in a box of 100 towelettes.

LE-43	PrePrint Towelettes, Box of 100	\$11.25
--------------	---------------------------------------	----------------



ID-Kleen™ Towelettes

ID-Kleen™ Towelettes are specially formulated towelettes that are saturated with a unique ink removing solution designed to quickly and easily remove ink from the hands without the use of harsh chemicals or solvents. Each 5"L x 8"W (12.7cm x 20.3cm) towelette is individually sealed in an airtight foil packet, so it won't dry out over time. In fact, we offer a money-back guarantee if the towelettes dry out before opening.

LE-44	ID-Kleen, Box of 100	\$11.25
--------------	----------------------------	----------------



Postmortem Fingerprinting Kit

Designed specifically for postmortem cases, bed patients and individuals with crippled hands, our Postmortem Fingerprinting Kit is available with a rectangular 1.75"L x 2.25"W (4.4cm x 5.7cm) Perfect Print™ pad. The Perfect Print pad allows the hands to be cleaned by simply wiping them clean with a cloth. Each kit includes a carrying case, card strip holder and your choice of 50 right-hand and 50 left-hand adhesive or standard card strips.

2-5003 Perfect Print Postmortem Kit..... **\$55.25**

Replacement Supplies

2-5055 Card strips (50 right/50 left)..... **\$10.75**

PI 5 I Perfect Print Pad..... **\$9.75**

2-5060 Adhesive-Backed Card Strips,
(50 right/50 left) **\$21.25**



Perfect Print™ Elimination Kit

All persons with legitimate access to a crime scene should be fingerprinted so that any latent prints found at the crime scene related to these persons may be eliminated from further consideration. This kit consists of a booklet of 50 comparison and elimination forms and a 1.75"L x 2.25"W (4.4cm x 5.7cm) Perfect Print pad. Both items are in a vinyl carrying case to protect the forms and keep them clean. Additional elimination forms and Perfect Print pads are available.

2-3750 Perfect Print Elimination Kit..... **\$24.25**

2-3701 Elimination Forms, Pack of 50..... **\$7.25**

PI 5 I Perfect Print Replacement Pad **\$9.75**

PERFECT PRINT™

WASHABLE INK STRIPS



Produce clean, permanent, black fingerprints with ink that simply washes off with water. Perfect Print™ Washable Ink Strips from Identicator® are considered the cleanest and easiest ink strips to use on the market. Each strip has an offset tab, making them easy to open. Simply separate and ink using both halves for all ten fingers — they won't dry out. Once finished, just throw the strips away.

2-4415 Washable Ink Strips, 1.5" x 5"
(3.8cm x 12.7cm), Pack of 250..... **\$31.25**

2-4416 Washable Ink Strips, 3" x 5"
(7.6cm x 12.7cm), Pack of 250..... **\$51.25**



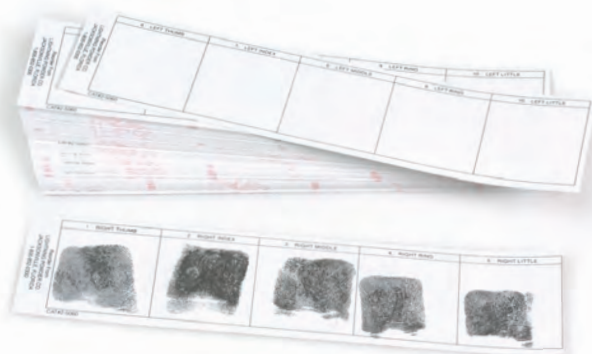

Card Strips

Replacement cardstrips for our postmortem fingerprinting kits. These strips can be used with our Postmortem Card Strip Holder (Spoon) to fingerprint those with crippled hands, bed patients or the deceased. Available in packs of 100 (50 left, 50 right). Simply complete the card strip and tape or staple the strip to a standard fingerprint card.

2-5055 Postmortem Card Strips, Pack of 100.....**\$10.75**

Adhesive-Backed Card Strips

Designed for postmortem cases, bed patients, and people with crippled hands, these Adhesive-Backed Card Strips have a peel-off backing. Simply place a card strip into our Postmortem Card Strip Holder (Spoon) and roll the spoon around the fingers. After rolling all five fingers, remove the backing and adhere to a regular 8" x 8" (20.3cm x 20.3cm) fingerprint card. The adhesive backing means there is no need for tape or staples.

2-5060 Adhesive-Backed Card Strips,
(50 right/50 left)**\$21.25**



Card Strip Holder (spoon)

Our metal Postmortem Card Strip Holder (Spoon) was specifically designed for fingerprinting bed patients, individuals with crippled hands and the deceased. Place a card strip or strip of ReTabs® into the card holder and roll it around the fingers.

2-5051 Postmortem Cardstrip Holder **\$18.50**



PrintCup™ Kit

The portable PrintCup™ Kit makes it easier to obtain prints from deformed, arthritic, postmortem or broken fingers. Utilizing our Perfect Print™ ink, clean-up is accomplished by simply wiping the fingers with a cloth. No special papers are required and it leaves a dark, black print. Each kit will take 50 full sets of fingerprints. Includes one roll of 500 ReTabs®, one PrintCup and one metal spoon.

PC 45 PrintCup Kit **\$96.25**
PC 10 Replacement PrintCup **\$23.50**



PrintCup™

The PrintCup™ makes coating and printing impaired fingers simple. Allowing you to better control the application of ink to the fingers, a user simply inserts the finger into the cup. The cup is then rolled around the finger, completely inking it. The PrintCup utilizes our Perfect Print™ ink, so clean-up can be accomplished by simply wiping the fingers with a cloth. A postmortem card strip holder (above) with adhesive or postmortem cardstrips can be used to record the inked fingerprints. Each PrintCup yields approximately 650 individual prints.

PC 10 PrintCup **\$23.50**

TREADPRINT™



Using the convenient TreadPrint™ applicator, Identicator's Perfect Print™ ink is applied to the surface of a mounted tire using a dabbing motion. The tire is then rolled over pre-cut cardboard panels. The special ink won't dry on the tire, but dries immediately once contacting the paper, leaving a dark, black impression that won't fade. No further development or protection against smudging is required. The cardboard panels are packaged to provide sufficient recording area for the full rotation of four passenger tires up to size 205/R15. Panels may be clamped together to accommodate a continuous full-roll recording or used separately for partial recordings of the tire.

TP-16	TreadPrint Kit.....	\$77.75
TP-16A	TreadPrint Applicator only	\$62.00
TP-16C	Replacement Cards, Pack of 16	\$36.50

Palm Print Cards

These 8"W x 8"L (20.3cm x 20.3cm) palm print cards allow for the complete capture of an individual's palm print. One palm print is placed on one side and the other palm print on the other side. There is room to place the heel print of the hand next to the whole palm print in the middle of the card and spaces along the top allow you to record the individual's name, identifying information and signature of the person being printed, as well as the one rolling the prints.

2-6499	Palm Print Cards, Pack of 100.....	\$19.00
---------------	------------------------------------	----------------



Fingerprint Cardholders

Our solid, uni-mold constructed fingerprint cardholders are made of a sturdy, high-grade plastic. For portable use, it includes soft rubber feet for easy storage and use. We also include screws for permanent mounting to a desk or counter top. The cardholder has a rigid arm that locks in place over the card to prevent slipping. Our universal cardholder will hold any size card, including cards based on the A4 paper standard.

LE 38	Fingerprint Cardholder	\$19.75
--------------	------------------------------	----------------



Steel Slab

Because it is unbreakable, this 5"L x 10"W (12.7cm x 25.4cm) stainless steel slab is recommended for use in jails or other areas where criminals are being fingerprinted. It is sturdy, hard to scratch and easy to clean, keeping the ink smooth across the entire slab. An ink roller is not included.

2-0035 Steel Slab **\$14.00**

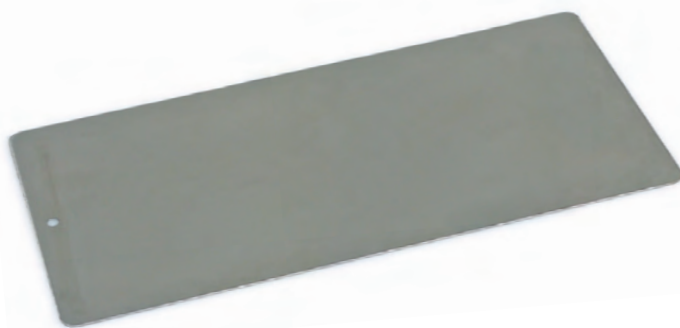

Fingerprint Stand

This convenient fingerprinting station stand 20"L x 12"W (50.8cm x 30.5cm) comes with 9" (22.9cm) folding legs to allow the examiner to elevate the working surface above standard desk or counter top level to facilitate best results. The stand folds flat when not in use for compact storage.

LE 30 Fingerprint Stand **\$124.25**

Perfect Print™ in a Tube

Perfect Print™ ink is a special paste-type fingerprint ink for use with slabs and rollers. No special solvents to clean up — just rinse equipment and hands with water! Unlike standard ink, Perfect Print dries immediately on the card, but doesn't dry on the slab, making the application easy and reducing the number of rejected fingerprints. Perfect Print ink is permanent, non-toxic and won't deteriorate rubber rollers. Please note that in colder weather the ink may become stiff. Simply knead the tube and the ink will become pliable again.

PP-4T Perfect Print Ink, 4 oz (120 ml) Tube **\$17.25**



2-0015



2-0017



Fingerprint Ink Rollers

Available in two different styles, the Standard Ink Roller has a heavy-duty steel shaft, wooden handle and 4" (10.2 cm) long rubber roller. The Economy Ink Roller is a high-grade plastic. Best used with Perfect Print™ Ink for a fast, efficient and clean fingerprinting operation. Cleaning with solvents will not damage either roller.

2-0015 Standard 4"L (10.2cm) Roller **\$23.50**

2-0017 Economy 3.75"L (9.5cm) Ink Roller **\$10.25**



Table-Top Slab and Roller Outfit

Designed to provide the proper height for rolling prints when placed on a desk or table, this kit includes everything necessary for fingerprinting with a slab and roller. If you prefer to have the cardholder mounted on the right, please specify when ordering.

Contains:

- Compartmentalized Stand, 21" L x 10.25" W x 10.5" H (53.3cm x 26cm x 26.7cm)
- Steel Inking Slab
- Economy Ink Roller, 3.75" (9.5cm) Wide
- Perfect Print™ Ink, 4 oz (120 ml) Tube
- Fingerprint Cardholder

2-0510 Table-Top Slab and Roller Outfit..... **\$211.75**



Portable Fingerprint Outfit

This outfit is complete with all components needed to take inked, rolled fingerprints using a slab and roller. Using the Perfect Print™ Ink, there is no need for dangerous cleaning chemicals. Simply wash the ink off with water and towel-dry your roller and slab.

Contains:

- Mounting Board
- Steel Inking Slab
- Cardholder
- Perfect Print Ink, 4 oz (120 ml)
- ReTabs®, Box of 500
- Standard Ink Roller

2-0660 Portable Fingerprint Outfit..... **\$143.00**



Portable Field Kit

Designed for compact use in the field or office, this complete kit contains everything needed for taking fingerprints using a slab and roller. Each kit includes a 4 oz (120 ml) tube of our Perfect Print™ ink, our standard fingerprint cardholder, a roller and steel slab, a box of 500 ReTabs, 12 ID-Kleen™ towelettes and a 16 oz (473.2 ml) bottle of Gritz™ Hand Cleaner for easy clean-up.

2-0500 Portable Field Kit..... **\$119.00**



SOHO™ Fingerprint Kit

Big Performance for Small Offices

The growth in small and home-based businesses, mobile workers and contractors in flexible working arrangements have created huge demand for a portable, low-volume fingerprinting system capable of generating high-quality prints. The solution for this growing market is the SOHO Fingerprint Kit, by the Identicator® brand designed specifically for the small office/home office environment.

Each SOHO Fingerprint Kit contains the supplies needed to produce thousands of sharp, black non-smearing fingerprints including:

- 1 – EP 35 A Easy Print® Ink Pad
- 1 – Cardholder
- 1 – Box of 500 ReTabs®
- 50 – LE 43 PrePrint™ Towelettes

- Utilizes Identicator Easy Print ink for sharp, high-contrast FBI-quality prints
- Works best with PI 40 A Applicant Fingerprint Cards

EP 39 F2 SOHO Fingerprint Kit..... **\$80.50**



ReTabs®

Don't take a chance submitting a fingerprint card which has a smeared print or an unapproved label on it. ReTabs® are pressure-sensitive correcting labels used to replace unacceptable fingerprints on a fingerprint card. The labels are on a continuous roll. Simply roll a new print on the ReTab and affix it to the fingerprint card once an acceptable print has been taken. Ideal for use with any fingerprinting system or use with our Postmortem Card Strip Holder. Each box contains 500 individual ReTabs.

LE 42/500 ReTabs, Box of 500 **\$20.25**



Palm Print Cards

These 8" L x 8" W (20.3cm x 20.3cm) palm print cards allow for the complete capture of an individual's palm print. One palm print is placed on one side and the other palm print on the other side. There is room to place the heel print of the hand next to the whole palm print in the middle of the card and spaces along the top allow you to record the individual's name, identifying information and signature of the person being printed, as well as the one rolling the prints.

2-6499 Palm Print Cards, Pack of 100 **\$19.00**

High-Contrast Fingerprint Cards

Designed to provide greater clarity when used with inkless systems, these fingerprint cards are printed on a special high-contrast paper. The applicant cards (FBI form No. FD-258), booking cards (form No. FD-429) and the child identification cards are available. These cards should only be used with the Digit 10® and IdentaPrint™ inkless fingerprinting systems.

LE 40 A High-Contrast Applicant Cards,
Pack of 250 **\$38.50**

LE 40 B High-Contrast Booking Cards,
Pack of 250 **\$38.50**



Booking Fingerprint Cards

This is the standard booking fingerprint card, form number FD-249, used by law enforcement agents to book individuals at the time of arrest. These cards can be provided as is, or for a small charge, can be printed with the ORI information for your region. Also available as a standard card are the child identification cards (Item IDPI 40C).

PI 40 B Booking Cards, Pack of 250 **\$38.50**



Applicant Fingerprint Card

This is the standard FBI fingerprint card, form No. FD-258, used by the FBI, Bureau of U.S. Citizenship and Immigration Services, and many police agencies for noncriminal fingerprinting (such as for employment clearances or immigration purposes). These cards can have ORI information printed on them for an additional charge using the ORI information that you provide. Packs of mailing envelopes for these cards are also available.

PI 40 A Applicant Cards, Pack of 250 **\$38.50**

2-6606 Envelopes for Fingerprint Cards,
Pack of 100 **\$40.25**

2-6607 Envelopes for Fingerprint Cards,
Pack of 500 **\$170.25**

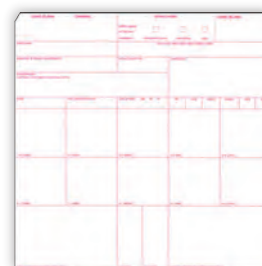



M-H Classification Magnifier

This German-crafted magnifier has the finest optics and the most distortion-free flat-field lenses available to the police market today. The view is crystal clear and in sharp focus across the entire field. Providing generous 4.5x magnification and with a wide 2.125" (5.4cm) diameter opening at the base, this magnifier is simply the best classification magnifier available for fingerprint examination and classification. Two different reticles (coding discs) are available and fit snugly into the round opening of the magnifier.

5-1000 M-H Classification Magnifier **\$200.25**



Shown with Henry Disc

5X Magnifier with Henry Disc

This dactyloscopic magnifier is designed for classification and investigation of fingerprints and examination of small objects. It has excellent central and side sharpness, brightness and contrast with correct color range, magnification and is convenient to use. The field of view is sharp with no distortion.

5-1054 5x Magnifier with Henry Disc..... **\$158.75**

Wide-Field Classification Magnifier

This glass resembles the M-H Classification Magnifier above, except that it is larger. The thumbscrew allows the lens housing to move up and down the shaft to focus perfectly for your eyes. The base, shaft and lens housing are metal. The view is clear and focused across the entire distortion-free, flat-field lens. 3x magnification allows for comfortable viewing and the wide 2.4375" (6.2cm) diameter opening at the base allows for easy insertion of a ridge counter.

5-1100 Wide-Field Classification Magnifier **\$227.00**



Retractable Ridge Counter

This handy ridge counter works like a ballpoint pen. To protect the point when not in use, simply press the small button on the side to retract the point. Well balanced and durable, the ridge counter is constructed of anodized aluminum.

5-3870 Retractable Ridge Counter **\$14.00**



INTRODUCTION TO FINGERPRINTING

Fingerprints are made up of tiny lines known as friction ridges. These lines form patterns such as arches, loops and whorls. These ridge patterns are used to classify fingerprints. In addition, small details are found in each fingerprint known as minutiae. These minutiae are used for fingerprint identification. When fingerprints are properly recorded these minutiae are easily recognizable. However, when fingerprints are smeared or smudged the minutiae may not be recognizable, rendering the fingerprints unreadable and causing your cards to be rejected. It is important that fingerprints be rolled properly. A complete fingerprint is rolled from fingernail to fingernail and only in one direction, covering the area of the finger from near the tip to just below the first joint.

Proper Technique

A standard 10-print fingerprint card requires two types of prints, rolled and flat. Rolled are used in the first two rows and the flat prints are used on the bottom row. Examples below represent a correct and incorrect rolled print (see figure 1) as well as a correct and incorrect flat print (see figure 2).

figure 1 - Rolled Prints

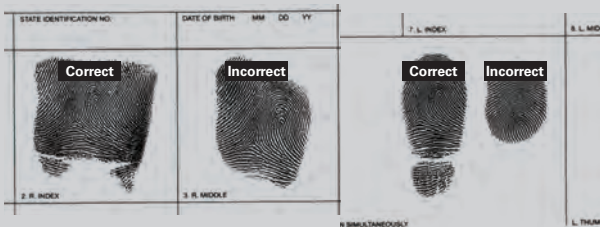
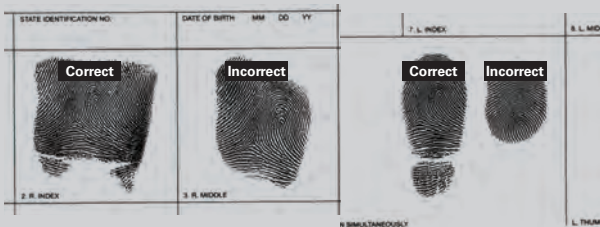

figure 2 - Flat Prints



Before fingerprinting, the subject should wash and dry their hands thoroughly. This can be accomplished with soap and water or using ID Kleen towelettes. If the individual has excessively moist or dry calloused fingers, a PrePrint towelette may be used to remove excess moisture and soften the skin on the fingers, improving the friction ridge detail. DO NOT use lotions or moisturizers on the skin prior to fingerprinting. A fingerprint cardholder should be used to hold the fingerprint card in place during fingerprinting. A magnifier may be used to examine a rolled or flat fingerprint for quality and clarity once an individual has been fingerprinted.

Ergonomics

Placement of the pad and recording surface should be at the edge of the table, desk, stand, or countertop to make access to them by fingers easier and to prevent the adjacent fingers from getting in the way of the finger being printed. The furniture top must be smooth, flat, hard, leveled, and secure. The correct finger posture is easiest to obtain when the forearm is parallel to the ground. The forearm in this position will also make rolling the fingers easier. Be sure to place both the pad and recording surface at the proper elevation and use a fingerprinting stand if necessary (see figure 3).

figure 3

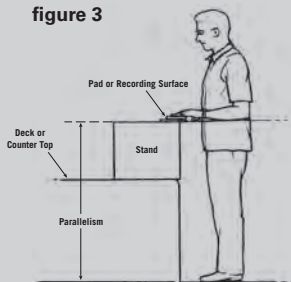

Applying Ink

Always begin with the thumb on the subject's right hand. Extend the thumb away from the body. Make sure the rest of the fingers are out of the way. Firmly grasp the thumb at the base and coat it evenly by rolling the fingers across the pad, from the tip to below the first joint. Coat the finger from nail edge to nail edge. It is not necessary to push the finger into the ink. You are simply trying to coat the thin friction ridges on the surface of the finger. It is recommended that each individual finger is inked and then rolled. If all the fingers are first inked, there is a chance the finger may contact the card as it is curled out of the way before rolling.

Rolled Fingerprints

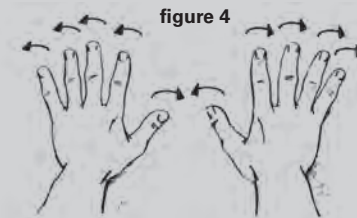

When rolling fingerprints, you should always roll from an uncomfortable position to a comfortable one. Thumbs should begin rolling from the far edge of the thumb and roll inward toward the center of the body.

Fingers are rolled away from the center of the body (see figure 4). Place the finger over the appropriate block on the fingerprint card. Be sure to place each fingerprint in the proper box. With even pressure, press the finger against the card and roll it in the same direction that the finger was inked. Roll the finger completely from side to side and lift off quickly in one continuous outward movement (see figure 5). Remember, always roll from an uncomfortable position to a comfortable one.

figure 5

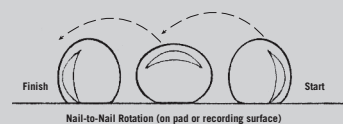

Once the right hand is complete, lift the arm on the fingerprint cardholder and slide the card up so that the blocks for the fingers of the left hand are visible through the cardholder window.

Firmly close the arm, locking the card into place and roll the fingers of the left hand, beginning with the thumb. Remember, thumbs are rolled in toward the body. The other fingers are rolled away from the body.

After you have created rolled fingerprints from both of the subjects hands, the bottom of the fingerprint card must be completed with the flat prints. Lift the lid of the cardholder and position the card so that the eight flat print boxes are visible through the cardholder window. Close the lid, locking the card in place.

Flat Fingerprints

Flat prints are done in finger groups; the thumb and then four fingers simultaneously. Flat prints are not rolled, but are pressed directly down against the card. Flat prints are used to determine how an individual's fingerprints look in relation to each other. With the four fingers of the left hand extended, lightly press them on the inking surface with gentle pressure on the back of the fingers. Repeat the process on the inking finger block on the fingerprint card, pressing straight down on the card and then lifting straight up (see figure 6A). It may be necessary to place the fingers in the block on an angle, depending on how long the fingers are (see figure 6B). Then, with the left thumb of the subject extended, lightly press the thumb flat on the inking surface. Do not roll the thumb. Then place the thumb on the thumb block of the card. Repeat this process with the fingers and thumb of the right hand.

figure 6A



figure 6B



CRIME SCENE- **DOCUMENTATION**





EVI-PAQ® Cut-Out ID Tents

Each marker has two 3"x 3" (7.6cm x 7.6cm) surfaces and a third horizontal surface that has a distinctive 1.75" (4.4cm) cut-out printed with a useful L-shaped metric reference scale that can be used to frame evidence and act as a photographic reference. Each scale has a set of photo cross hairs to help correct parallax and each ID tent has a centered hole for wall mounting or elevated field use. Crime scene flags or sticks may be used to anchor the markers in unstable conditions and provide additional visibility to the tent. The Cut-Out ID Tents are made of durable plastic and are stackable for compact, easy storage.

IDTC-A26Y	Yellow Cut-Out ID Tents, A to Z	\$59.25
IDTC-AA26Y	Yellow Cut-Out ID Tents, AA to AZ	\$59.25
IDTC-0120Y	Yellow Cut-Out ID Tents, 1 to 20	\$48.50
IDTC-2140Y	Yellow Cut-Out ID Tents, 21 to 40	\$48.50
IDTC-4160Y	Yellow Cut-Out ID Tents, 41 to 60	\$48.50
IDTC-6180Y	Yellow Cut-Out ID Tents, 61 to 80	\$48.50
IDTC-8100Y	Yellow Cut-Out ID Tents, 81 to 100	\$48.50
IDTC-101200Y	Yellow Cut-Out ID Tents, 101-200	\$235.00
IDTC-201300Y	Yellow Cut-Out ID Tents, 201-300	\$235.00
IDTC-0100Y	Yellow Cut-Out ID Tents, 1-100 with Case	\$235.00
IDTCK-0160Y	Yellow Cut-Out ID Tents, 1-60 with Case	\$167.25

IDTC-0105YR	Yellow Cut-Out ID Tents, 1 to 5	\$13.25
IDTC-0610YR	Yellow Cut-Out ID Tents, 6 to 10	\$13.25
IDTC-1115YR	Yellow Cut-Out ID Tents, 11 to 15	\$13.25
IDTC-1620YR	Yellow Cut-Out ID Tents, 16 to 20	\$13.25
IDTC-2125YR	Yellow Cut-Out ID Tents, 21 to 25	\$13.25
IDTC-2630YR	Yellow Cut-Out ID Tents, 26 to 30	\$13.25
IDTC-3135YR	Yellow Cut-Out ID Tents, 31 to 35	\$13.25
IDTC-3640YR	Yellow Cut-Out ID Tents, 36 to 40	\$13.25
IDTC-AEYR	Yellow Cut-Out ID Tents, A-E	\$13.25
IDTC-FJYR	Yellow Cut-Out ID Tents, F-J	\$13.25

EVI-PAQ® Standard ID Tents

The standard version of our ID tents includes a flat, lower piece with a metric scale, ideal for reference in scene photography. A hole at the tip of the base can be used to hang the scale from a vertical surface, and a hole through the center of the tent can be used to add additional visibility to the tent and anchor it to the ground with a crime scene flag. Standard ID Tents are available in yellow, in your choice of numbers or letters.

IDT-A26Y	Yellow Standard ID Tents, A to Z	\$59.25
IDT-0120Y	Yellow Standard ID Tents, 1 to 20	\$55.25
IDT-2140Y	Yellow Standard ID Tents, 21 to 40	\$55.25
IDT-4160Y	Yellow Standard ID Tents, 41 to 60	\$55.25
IDT-6180Y	Yellow Standard ID Tents, 61 to 80	\$55.25
IDT-8100Y	Yellow Standard ID Tents, 81 to 100	\$55.25
IDT-BLNKY	Yellow Blank ID Tents, Pack of 10	\$34.25
IDT-0100Y	Yellow Standard ID Tents, 1-100 with Case	\$235.00
IDTK-0160Y	Yellow Standard ID Tents, 1-60 with Case	\$170.25



Flat Type Markers

Flat Type Markers are convenient alternatives to the Cut-Out ID Tents. Featuring the same 4x4cm cut out, flat markers are perfect for documenting bullet holes, blood spatter or fingerprints prior to collecting. North Arrows are provided for marking direction in medium to close-up photographs.

IDFC-A26Y	Flat-Type Markers, A to Z	\$57.75
IDFC-0120Y	Flat-Type Markers, 1 to 20	\$48.75
IDFC-D16Y	Flat-Type Markers, Arrows (3 North)	\$14.75



Photo Evidence Markers

Lightning Powder® photo evidence letters and numbers are ideal for outdoor and large scene photography, for marking where each piece of evidence is found. The large format markers are 7.25" L x 4.5" W (18.4cm x 11.4cm) and are made of a durable yellow plastic with a matte finish and black numbers. The A-frame style allows the numbers to nest for compact storage. Ridges on the edge of each marker ensure that the markers will not get scratched or stick together when stacked. Small letters or numbers in the corner of each marker may be used for close-up photography purposes.

- Numbers offered in 20 unit increments
- Nylon storage bag fits up to 26 Photo Evidence Markers for easy transportation and storage

6-8026	Photo Evidence Letters A to Z	\$95.75
6-8020	Photo Evidence Numbers 1 to 20	\$86.00
6-8021	Photo Evidence Numbers 21 to 40	\$86.00
6-8022	Photo Evidence Numbers 41 to 60	\$86.00
6-8023	Photo Evidence Numbers 61 to 80	\$86.00
6-8024	Photo Evidence Numbers 81 to 100	\$86.00
6-8003	Replacement Marker (specify number or letter)	\$7.75
6-8030	Up Arrow	\$15.50
6-8031	Down Arrow	\$15.50
6-8032	Right/Left Arrow	\$15.50
6-8034	North Arrow	\$15.50



Disposable ID Tents

These ID tents were developed by EVI-PAQ® to be an inexpensive, disposable and flexible way to mark evidence. They are perfect for use at bloody crime scenes. Simply discard the markers after use. No clean-up is necessary. Mark each ID tent with any information pertaining to evidence. A large "P" and "L" have been printed on each side of the marker to indicate that the item has been photographed and logged prior to collection. Reference scales along the bottom edges in both metric and inches make evidence documentation simple. The sturdy cardboard construction and unique center brace ensures that each ID tent remains standing and will not sag. For additional stability, the brace has a perforated hole in the center where evidence marker flags can be placed, anchoring the Disposable ID Tent to the ground. These tents also feature easy-to-fold sections directly above the scale so you can convert the scale to be flat against the surface. The scale at the bottom now goes to the edge for better measurements against evidence.

IDT-DISTENT	Disposable ID Tents, White, Pack of 100	\$53.75
IDT-DISTENTY	Disposable ID Tents, Yellow, Pack of 100	\$53.75

Disposable Cut-Out ID Tents

Inexpensive and Versatile Evidence Marking Solution

EVI-PAQ® has taken the greatest features of its signature Disposable Evidence Markers and Cut-Out ID Tents and created a hybrid no CSI should be without ... the Disposable Cut Out ID Tent. This low cost, highly-flexible evidence marker can be used to identify a wide variety of evidence with its integrated metric scales. The reversible white and yellow faces provide multiple options when marking and photographing evidence.

Blank faces provide flexibility for creating an endless variety of number or letter sequences to mark large quantities of evidence. Tents mark easily and permanently with standard markers.

- Made from heavy duty card stock
- Cut-out design simplifies measurements of shell casings and other small evidence
- Dual face markers with metric scales
- Sold in packs of 100 Tents

IDTC-DISTENT	Disposable Cut-Out ID Tents, Pack of 100.....	\$46.25
---------------------	--	----------------





EVI-PAQ®

Pre-Numbered Versa-Cones

Versa-Cones are pre-printed with numbers on all four sides. And because a number appears on each face, you can easily capture all desired photo angles without stopping to re-position the cone. Designed not to move, slide or tip-over even in extremely windy conditions, the Versa-Cones aid in marking multiple categories of evidence. Holes in the top of each cone can be used for crime scene flags. Versa-Cones are stackable, compact and durable.

Choose your preferred color by adding its corresponding letter to the end of the part number below: (ie. VCN-0120G)

G = Green Y = Yellow



VCN-0120	Versa-Cones Numbered from 1 to 20	\$92.00
VCN-2140	Versa-Cones Numbered from 21 to 40	\$92.00
VCN-4160	Versa-Cones Numbered from 41 to 60	\$92.00
VCN-6180	Versa-Cones Numbered from 61 to 80	\$92.00
VCN-8100	Versa-Cones Numbered from 81 to 100	\$92.00
VCN-AZ	Versa-Cones Lettered A-Z	\$118.00



Blank Versa-Cone Kits

Blank Versa-Cone Kit includes 20 Versa-Cones in your choice of color and 40 Reflective Circles in the same color. A Multi-Color Kit is also available with five of each Versa-Cone color (excluding white) and 10 of each color Reflective Circle.

VCK-GR	Green Versa-Cone Kit	\$81.00
VCK-RD	Red Versa-Cone Kit	\$81.00
VCK-YL	Yellow Versa-Cone Kit	\$81.00
VCK-BL	Blue Versa-Cone Kit	\$81.00
VCK-WHT	White Versa-Cone Kit	\$81.00
VCK-MC	Multi-Color Versa-Cone Kit	\$81.00
VCN-BAG	Versa-Cone Carrying Bag	\$17.00



EVI-LITES™

LIGHTED EVIDENCE MARKERS

Mark evidence at night using our unique Evi-Lites™ markers. Activate the light with a simple twist and place next to evidence or under a cone or marker. Evi-Lites are waterproof and submersible for use in wet or shallow water conditions. Available in red and white, each light provides up to 48 hours of illumination and uses two standard CR2032 watch batteries (included). Each light measures 1.25" (3.1cm) in diameter and is 1" (2.5cm) high.

EL-RD	Red Evi-Lites, Pack of 10	\$27.50
EL-RD-CASE	Red Evi-Lites, Case of 50	\$130.25
EL-WHT	White Evi-Lites, Pack of 10	\$27.50
EL-WHT-CASE	White Evi-Lites, Case of 50	\$130.25

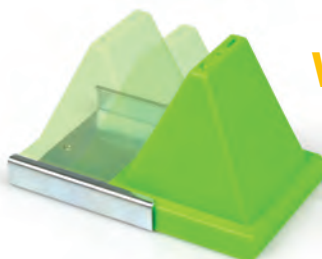

Versa-Cone Weighted Bases

Ensure Your Versa-Cones Don't Shift Position

These convenient bases simply slide over the bottom of any EVI-PAQ® Versa-Cone. Once in place, the heavy steel base prevents the Versa-Cone from being moved or knocked over in poor weather conditions.

VCN-BASE	Versa-Cone Weighted Bases, Pack of 10	\$60.00
-----------------	---	----------------

Multi-Color Marking Flags

Designed for use with ID Tents or Versa-Cones, these bright multi-colored flags are ideal for pre-marking evidence. Choose between blank flags with plastic posts or metal-stem flags pre-printed with "Evidence — Do Not Touch".

Blank Marking Flags with Plastic Posts

MF-RD	Red Marking Flags, Pack of 100	\$19.00
MF-YL	Yellow Marking Flags, Pack of 100	\$19.00

Printed (Evidence - Do Not Touch) Marking Flags with Metal Posts

3-5031	Yellow Marking Flags, Pack of 100	\$19.00
3-5032	Orange Marking Flags, Pack of 100	\$19.00



First Response Evidence Markers

Clearly mark potential evidence with these unique first response markers. Ideal for the first responder at a crime scene, evidence can be marked quickly to prevent its movement or destruction prior to documentation and collection. These will not blow away in windy conditions and are available in two highly visible colors (fluorescent orange and fluorescent yellow). The two colors allow investigators to differentiate between categories of evidence, such as cartridge casings or different types of shoe patterns. These are made from thick, rubberlike vinyl that's durable and easy to clean. The compact size fits easily in a pocket or crime scene kit. Available in packs of 20.

FRM-1	Fluorescent Orange Markers, Pack of 20.....	\$23.50
FRM-2	Fluorescent Yellow Markers, Pack of 20.....	\$23.50



48" Evidence Marking Poles

Tallest Evidence Markers Available

These unique pole markers are the tallest evidence markers available in the market. They are perfect for marking evidence locations in rough terrain, including ditches, high grass, scrub brush, sand dunes, landfills, and culverts. They are also ideal for use in snow drifts, creeks, retention ponds and other low-water situations.

- 48" pole markers offered in both safety orange and safety yellow colors
- Fluorescent tape band at top of post increases visibility in low light conditions
- Metal cap prevents damage during installation
- Lightweight and durable fiberglass poles
- Poles are easy to clean with standard cleaning products
- Packaged in durable black nylon drawstring bag for easy transportation and storage

EP-OR-K	48" Evidence Poles, Orange, Set of 10.....	\$48.25
EP-YL-K	48" Evidence Poles, Yellow, Set of 10	\$48.25
EP-OR	Replacement Evidence Pole, Orange	\$4.00
EP-YL	Replacement Evidence Pole, Yellow	\$4.00
RODBAG-SM	Replacement Nylon Storage Bag.....	\$16.25



Disposable Evidence Pole Cards

These Disposable Evidence Pole Cards are designed for use with our 48" Evidence Marking Poles. The cards provide an easy way to mark, photograph and log specific evidence locations. The 4"W x 6"L cards are made from heavy cardboard stock, which are perfect on which to write. White and yellow card faces give a CSI flexibility in identifying specific evidence types and aid in capturing photographic records of the scene.

EP-PC	Disposable Evidence Pole Cards, Pack of 100.....	\$27.50
--------------	--	----------------

Master Crime Scene Sketching Kit

The Master Crime Scene Sketching Kit is outfitted with everything needed to quickly and accurately diagram a crime scene. The included vinyl padfolio provides a firm writing surface, and protects the sketching templates and paper when not in use. The entire kit is stored in a rugged, ballistic, nylon portfolio case that includes a zippered front pocket for storing pencil, pens, business cards and other equipment. It also includes a shoulder strap.



Kit Includes:

- Pad of Cross-Sectional Paper
- Mechanical Pencil
- Four-Piece Drafting Ruler Set (includes 12" ruler, 45° triangle, 60° triangle and 180° protractor)
- General Traffic Sketching Template Set (Part #DT-5667)
- General Crime Scene Sketching Template (Part #4-0100)
- Human Figure Sketching Template (Part #4-0101)
- Drawing Compass
- Directional Compass
- 26' Measuring Tape
- Vinyl Padfolio
- Ballistic Nylon Portfolio — 15.25"H x 21.25"W x 1.25"L (39cm x 54cm x 3cm)

4-0112 Master Crime Scene Sketching Kit..... **\$243.25**

Basic Traffic Sketching Kit

This basic kit provides all the components needed for traffic accident reconstruction. Easily stored in any vehicle, the kit is self-contained and protected in the included vinyl binder.

Kit includes:

- Pad of Cross-Sectional Paper
- Mechanical Pencil
- 6-inch Protractor
- General Traffic Sketching Template Set (Part #DT-5667)
- Vinyl Padfolio

4-0111 Basic Traffic Sketching Kit.....**\$53.75**



General Traffic Sketching Template Set

Two-piece set of general traffic shapes, useful for traffic accident reconstructions. Each green plastic template measures 4" x 8."

DT-5667 General Traffic Sketching Template Set..... **\$19.50**

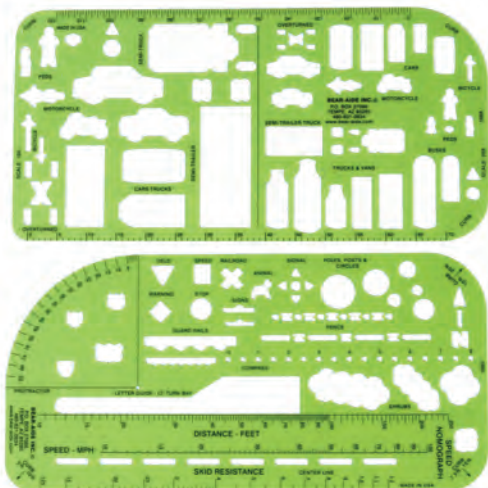

Crime Scene Sketching Template

Features general shapes for most crime scenes. Green plastic template has holes for storage in a three-ring binder.

4-0100 Crime Scene Sketching Template.....**\$19.50**

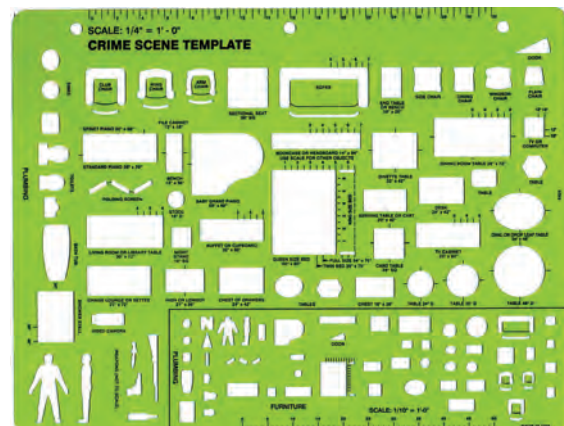



Adhesive ID Marker Kit

The Adhesive ID Marker Kit is an essential tool for clearly identifying physical evidence at a crime scene. Each marker has a bold 20mm scale, adding perspective and a point of reference to photographs. Each marker is 1"W x 1.375"H (2.5cm x 3.5cm) with a non-glare matte finish. Ideal for use with EVI-PAQ® First Response Evidence Markers, each kit includes 50 sheets of letters or numbers, as well as several pages of arrows and blank markers.

AMB-COMBO Adhesive ID Marker Kit, Combo **\$75.25**
AMLS-CR AMB Complete Refill **\$52.25**



Spray Chalk

Similar in composition to regular chalk, Spray Chalk is the ideal crime scene marking solution. When applied to a surface, it leaves a bright, easily visible and non-permanent fluorescent mark behind. Spray Chalk will adhere to nearly any surface, including asphalt, concrete, brick, wood, grass and metal. Spray Chalk is applied similar to a can of spray paint. However, when finished, it simply washes off with water.

CKS-RD Spray Chalk, Fluorescent Red, 7 oz.....**\$17.75**
CKS-YL Spray Chalk, Fluorescent Yellow, 7 oz.....**\$17.75**

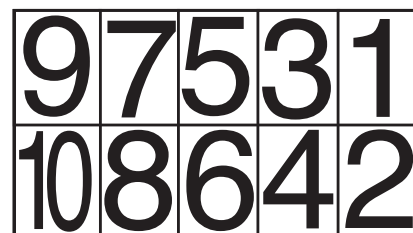

6-8010

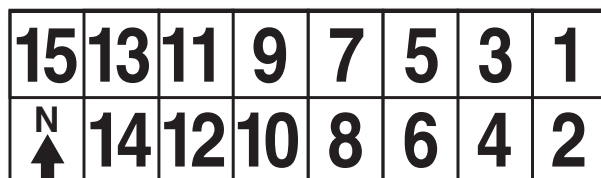

6-8015

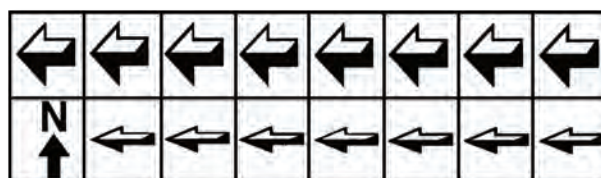

6-8016

Adhesive Number and Arrow Booklets

Bound in booklets of 25 sheets of numbers or arrows, each marker is backed with a low-tack adhesive, meaning you can place the markers on evidence and later remove it without marking the surface. The Photo Numbers booklets come in both large and small numbers. The Small Adhesive Numbers booklet contains the numbers 1–15 and one "North" arrow on each page. Each marker is .75" (1.9cm) high. The Large Adhesive Numbers are approximately 2" (5.1cm) high and include the numbers 1–10. The adhesive Arrows are approximately .75" (1.9cm) from point to base. In each book, there are seven arrows which are .3125" (.8cm) wide and eight which are .75" (1.9cm) wide, as well as a "North" arrow.

6-8010 Large Adhesive Numbers Booklet**\$22.75**
6-8015 Small Adhesive Numbers Booklet.....**\$16.25**
6-8016 Adhesive Arrows Booklet.....**\$16.25**



Reflective Chalk

Reflective Chalk can be used to create reflective markings which can be illuminated by photoflash or flashlight. This chalk is perfect for illuminating the location of evidence that would not normally show in night-time photography, or for use at accident investigations to indicate skid marks and highlight relevant debris. Simply draw any desired marks with the fluorescent yellow chalk and photograph normally. The chalk will reflect a bright white.

CHLK-1 Reflective Chalk, 3 Sticks.....**\$36.00**

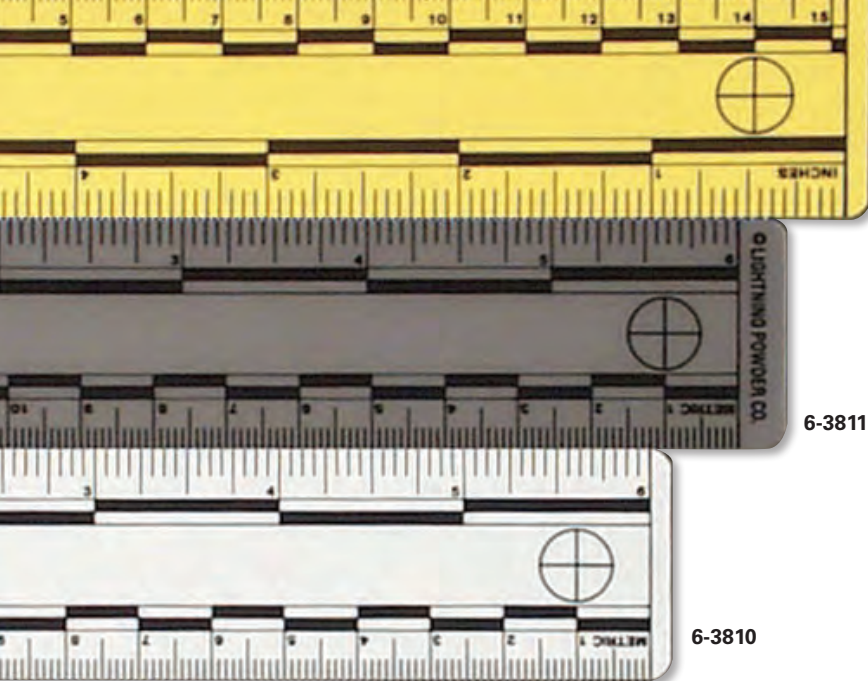

Vinyl Photo Scales

6-3817

Ideal for use in evidence photos, these 6" (15.2cm) vinyl scales are available in white, gray and yellow for ideal contrast in nearly any situation. Measurements are in both inches and millimeters and crosshair circles at each end assist in photogrammetry corrections. The flat color and non-glare plastic reduce reflections. A blank area in the center of each scale can be used to write initials, case number or other pertinent information. We can also customize these scales to include your agency information on the back. Contact your local Forensics Source™ Customer Service representative for a quote and more information on customization.

- 6-3817** Yellow with Black Printing,
Pack of 10 **\$10.50**
- 6-3811** Gray with Black Printing,
Pack of 10 **\$10.50**
- 6-3810** White with Black Printing,
Pack of 10 **\$10.50**
- 6-3815** Yellow, Gray and White (4 ea),
Pack of 12 **\$15.25**

6-3811

6-3810

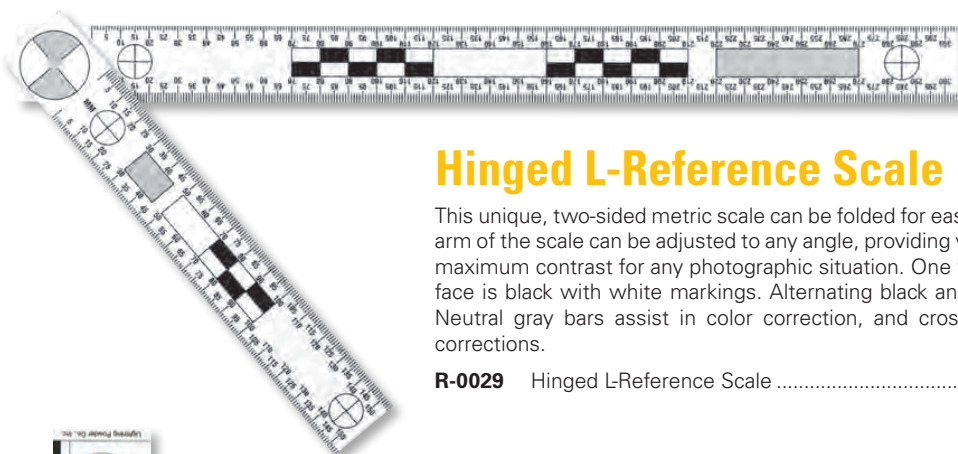

Hinged L-Reference Scale

This unique, two-sided metric scale can be folded for easy storage or used as a straight scale. The short arm of the scale can be adjusted to any angle, providing versatility. The two-tone color scheme provides maximum contrast for any photographic situation. One face is white with black markings. The reverse face is black with white markings. Alternating black and white bands provide contrast at a distance. Neutral gray bars assist in color correction, and crosshairs at each end provide photogrammetry corrections.

R-0029 Hinged L-Reference Scale **\$12.00**

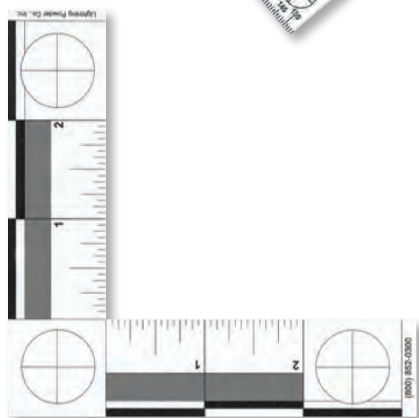

Inch L-Shaped Scale

Similar in shape to the ABFO No. 2 Photomacrographic Scale, this scale is printed with inch markings instead of metric. It is made from the same heavy, laminated plastic and has the same non-glare finish. Circles with crosshairs are printed on each corner to assist in correcting parallax. There are alternating black and white bars to allow for measurements of grossly over- or under-exposed photographs, and there are bars of approximate 18 percent gray scale for color corrections.

6-3886 Inch L-Shaped Scale **\$4.00**

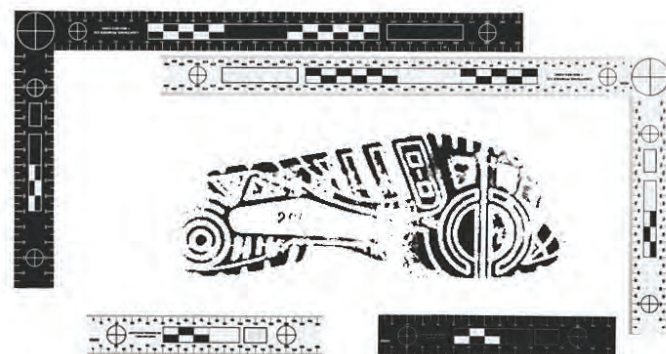

"Bureau" Reference Scale Set

Made to rigid FBI specifications, the "Bureau" Reference Scale Set contains a 15cm x 30cm L-Shaped scale and a 15cm straight scale. The scale set provides maximum contrast by featuring black markings on a white background on one side, and white markings on a black background on the reverse. Alternating black and white bands provide an excellent visual reference from a distance, and crosshairs at each end provide a means for checking and correcting perspective distortion. The L-shaped scale is rigid and will always provide an exact 90 degree scale.

- 6-3880** Bureau Reference Scale Set **\$10.75**
- 6-3882** Clear Bureau L Scale (6" ruler not included) **\$17.25**

The Authorized ABFO No. 2 Photomacrographic Scale

Designed by the American Board of Forensic Odontology (ABFO), this scale has become the standard for bitemark measurement and photography. The incorporation of three circles is useful in helping to compensate for distortion resulting from oblique camera angles. Graduations are all metric except for the width of the legs, which are 1" (2.5cm) wide. The 1cm division lines are traced and extended across the photographic print to grid an image. Measurements within the image are then made relative to these inscribed 1cm grid lines to compensate for any distortion resulting from non-parallelism between the film and the object planes.

Specifications

- Rigid, 1mm thick L-shaped laminated plastic
- Millimeter markings accurate to 0.1 mm or better
- Overall size is 4"W x 4"L (10.5cm x 10.5cm)
- Gray areas have a reflectance value of approximately 18 percent
- Alternating black and white bars (1cm) permit measurements from grossly over- and under-exposed photographs

6-3875 ABFO No. 2 Scale..... **\$3.50**

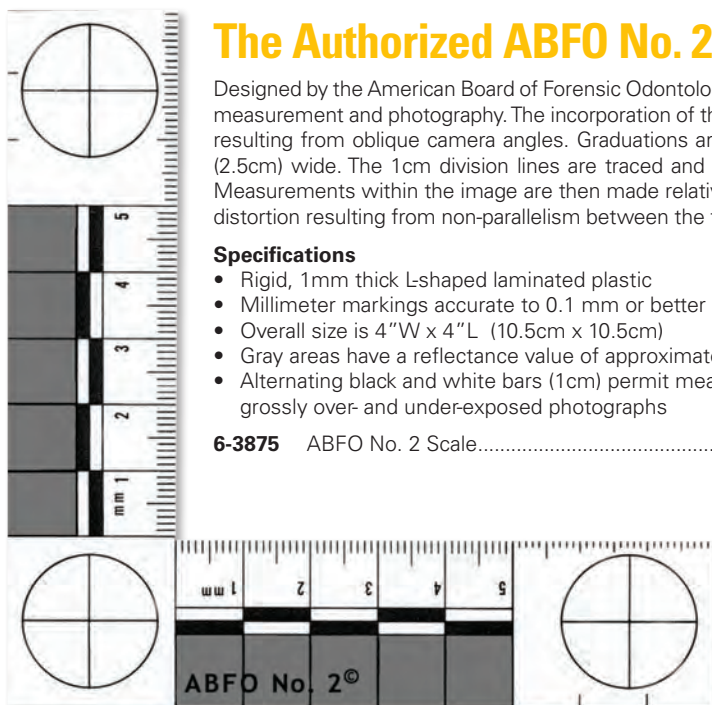

**The Only Scale
Authorized by ABFO!**

Fluorescent L-Shaped Scale

Designed for use with a forensic light source or ultra-violet lamp, this fluorescent L-shaped scale is ideal for photographing evidence at such as latent prints developed with fluorescent dyes or powders, or for photography of fluorescing body fluid stains at crime scenes or on evidence. Inch markings are printed with fluorescent ink on a heavy, matte card stock. Alternating bars every inch help to identify measurements in grossly over- or underexposed photographs. The L-shape of the scale and the crosshairs at each end provide lines of reference for the measurements and ensure the scale is parallel with the film plane.

6-3885 Fluorescent-Shaped Scale, Pack of 5..... **\$17.25**

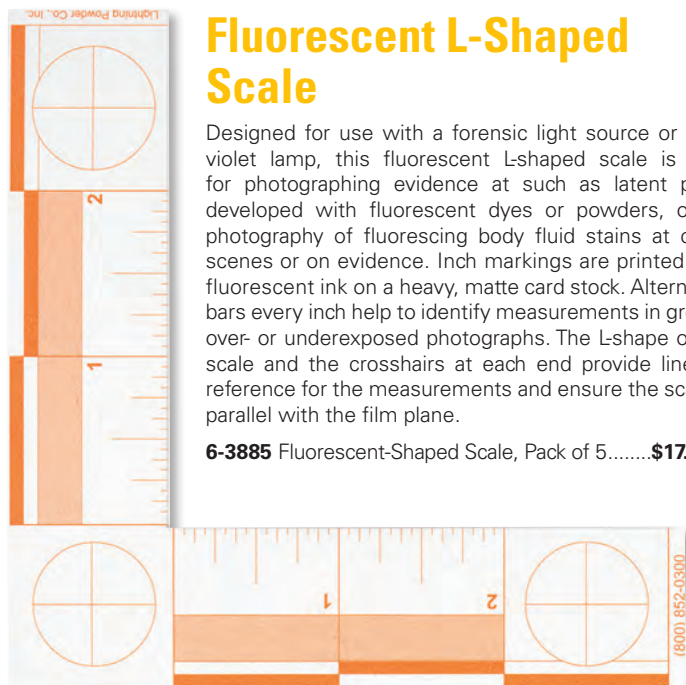
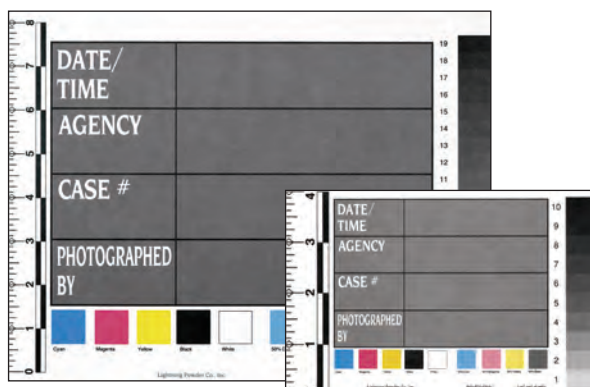
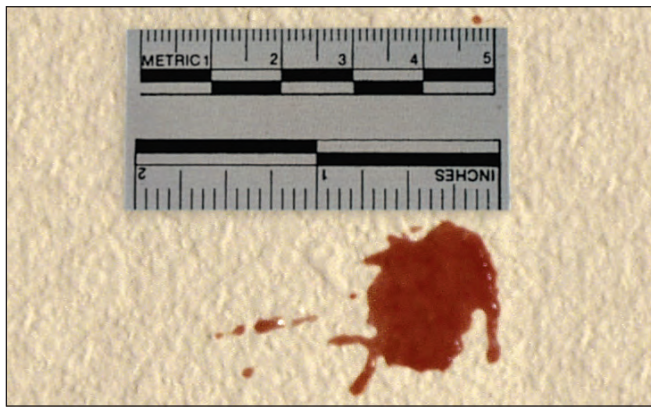

Photo Identifier Card

Each time you document a crime scene, the first shot should be of a card listing the case number, date and photographer. Each of these Photo Identifier Cards has a grayscale, a color scale and spaces for writing necessary case information. Perfect for matching the grayscale and color bars for color-accurate photographs.

- 6-3870** Large Photo Identifier Card, 8.5" x 11"
(21.6cm x 28cm), Pad of 25 **\$25.50**
- 6-3871** Small Photo Identifier Card, 4" x 5.375"
(10.2cm x 13.7cm), Pad of 25 **\$7.25**





Adhesive Photo Evidence Scales

This scale is printed on flat white, gray, or black adhesive-backed paper with a peel-away backing. These 2" (50mm) scales are printed with inch markings on one edge and metric markings along the opposite edge. For photos on horizontal surfaces, just lay the scale in the scene. For vertical surfaces such as bullet holes or blood spatter on walls, peel the backing off and adhere the ruler to the surface. These scales have non-permanent adhesive so they can be easily removed from evidence without damage. The scales are individually cut and packaged in quantities of 50. White scales are also available on an extra-large roll of 150.

6-3848	Black Scales w/White printing, Pack of 50.....	\$6.50
6-3849	Gray Scales w/Black printing, Pack of 50	\$6.50
6-3850	White Scales w/Black printing, Pack of 50.....	\$6.50
6-3851	White Scales w/Black printing, Roll of 150	\$10.50

Photomacrographic Scale

Available in a 10cm length, this small scale is ideal for close-up photography. Because the scale will be used for evidence photography, our name does not appear on the front to distract from your photo. Any case information can be written directly on the scale with a ball-point or felt-tip pen. A piece of frosted tape can be placed across the scale before writing on it, if you wish to reuse the scale. It is printed on matte white, non-reflective rigid plastic.

6-3823 10cm Photomacrographic Scale, Pack of 10 **\$9.75**



20mm Adhesive Photo Scales

Available in rolls of 150 and 250, these small, 20mm scales are ideal for one-to-one and macro photography. Although the scales come on a roll, each 20mm scale is a separate unit, making them easy to detach and use. The adhesive is non-permanent, so the scale may be applied to any surface, including paper and removed without damaging the surface.

6-3820	20mm Photo Scales, Roll of 150	\$11.25
AM-20MM	20mm Photo Scales, Roll of 250	\$11.75

6-3820



AM-20MM



Magnetic Ruler (vinyl)

These 6" (15.2cm) vinyl magnetic stock scales are ideal for placement on nearly any metallic surface. Unlike some adhesive scales, magnetic scales won't leave any adhesive residue on the item, and are cleanable and reusable.

R-0023 White Magnetic Ruler..... **\$4.25**

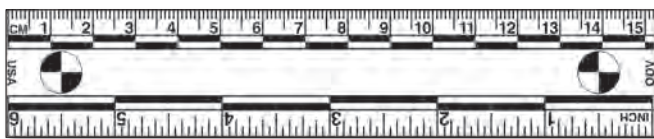

Continuous Tape Photo Evidence Scale

This adhesive photo evidence scale measures millimeters on one edge and inches on the other. Each 1"W x 30'L (2.5cm x 9.1m) roll features a repeating pattern every 12" (30.5cm). The adhesive is non-permanent so that you can apply the scale and remove it without damaging the item. Alternating black bands throughout the scale provide better visualization in distance photography.

6-3855 Continuous Tape Photo Evidence Scale ... **\$10.00**





Large-Number Photo Scale Tape

This non-permanent adhesive tape has large numbers printed in a repeating 12" (30.5cm) pattern. Alternating black bands are printed on every other 12" (30.5cm) segment, providing an easy visual reference from a distance. Printed on a bright yellow, non-glare stock, the tape is easy to photograph and can be removed from nearly any surface without damage. Each roll is 30'L x 1.25"W (9.1m x 3.2cm).

6-3856 Large-Number Photo Scale Tape\$9.75

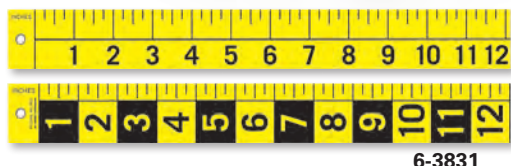

6-3831

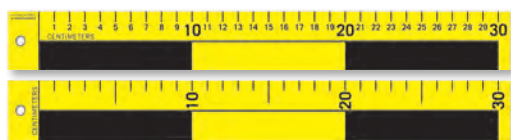

6-3836

Horizontal/Vertical Scale

Featuring both horizontal and vertical markings, these 12" (30.5cm) scales are printed with bright yellow and black numbers and markings. The horizontal side has numbers printed from left to right. On the vertical side, numbers are printed from top to bottom.

Both sets of scales feature a hole in the top edge and may be used for hanging the scale.

6-3831 Horizontal/Vertical Scale, Pack of 5\$28.50



Extra-Large Folding Scale

Extra-Large Folding Scales feature metric measurements (meters and centimeters) on one side and imperial measurements (feet and inches) on the other. Ideal when photographing walls and floors where height and distance need to be documented, the scale extends nearly 8' (2.5m). It is printed on a durable, yellow plastic stock with bold black markings. The ruler is articulated and folds for easy storage. It is printed with zero at the base and can be set against a wall without compensating for added markings at the bottom. It cleans up with soap and water and can be decontaminated with a 10 percent bleach solution.

6-3828 Extra-Large Folding Scale\$42.00

3-Part Folding Scale

Designed for versatility, 3-Part Folding Scales feature L-shaped configurations on one face, measuring 12" (30cm) in the X plane and 24" (60cm) along the Y plane. The opposite face features a 36" (90cm) vertical straight scale with alternating black and yellow bands for maximum contrast at a distance. The articulated scale folds neatly in 12" (34cm) segments. The scale may be hung by a hole at the top of the scale. Made of rigid plastic, it can be cleaned with soap and water or decontaminated with a 10% bleach solution. This is an ideal scale for photography of shoe and tire impressions.

6-3830 3-Part Folding Scale, Inches\$18.00

6-3835 3-Part Folding Scale, Metric\$18.00

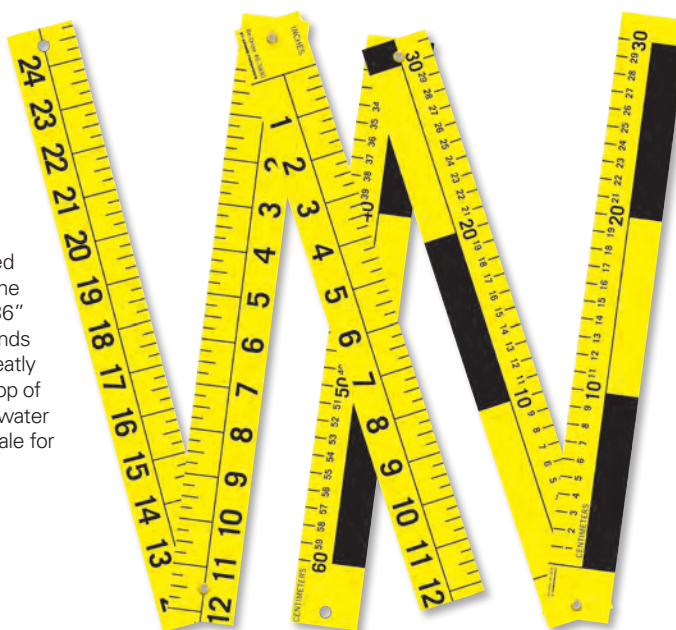

6-3830

6-3835

Master EVI-PAQ® Photo Documentation Kit



This comprehensive photo documentation kit includes everything needed to document the most complex crime scenes, and includes our industry favorite EVI-PAQ® ID Tents and Adhesive ID Marker Kit.

1 — Kit Box E, 19"L x 11.5"W x 10.5"H (48.3cm x 29.2cm x 26.7cm)

- ID Tents, cut-out 1–60, yellow
- 3-part scale — metric
- 100' tape measure
- 12' tape measure
- Adhesive ID Marker Kit (#AMB-COMBO)
- Large photo ID card
- ID flat markers, 6 arrows (3 North)

1 — Kit Box B, 10.375"L x 4.625"W x 1.6875"H (26.4cm x 11.7cm x 4.3cm)

- Large number photo tape
- 20mm scales, roll of 150
- Two ABFO photomacrographic scales
- 2" scales, roll of 150
- 6' rulers, assorted colors, 12-pack

PD-MAS Master Photo Documentation Kit.....\$420.50



Basic Photo Documentation Kit

This kit includes the compact kit above, as well as additional equipment to help you document medium to large crime scenes and traffic accidents.

1 — Polypropylene Box, 14.375"L x 8"W x 7"H (36.5cm x 20.3cm x 17.8cm)

- Crime scene photo markers 1–15
- Folding evidence scale
- Large adhesive numbers booklet
- .5"W x 100'L (1.3cm x 30.5m) industrial tape measure

1 — Compact Photo Documentation Kit (Part #6-3001)

- Small adhesive numbers booklet
- Adhesive arrows booklet
- Roll of continuous photo evidence tape
- 20mm scales, roll of 150
- Two ABFO photomacrographic scales
- Roll of 2" (5.1cm) adhesive scales
- 6" (15.2cm) rulers, assorted colors, 12-pack
- .75"W x 12'L (2cm x 3.7m) measuring tape
- Adhesive white scales, roll of 150

6-3002 Basic Photo Documentation Kit.....\$372.50



Compact Photo Documentation Kit

Here is a small kit with just the essentials for general and close-up photography of evidence and crime scenes.

1 — Polypropylene Box, 10.375"L x 4.5"W x 1.6875"H (26.4cm x 11.4cm x 28.1cm)

- Small adhesive numbers booklet
- Adhesive arrows booklet
- Roll of continuous photo evidence tape
- 20mm scales, roll of 150
- Two ABFO photomacrographic scales
- Roll of 2" (5.1cm) adhesive scales
- 6" (15.2cm) rulers, assorted colors, 12-pack
- .75"W x 12'L (2cm x 3.7m) measuring tape
- Adhesive white scales, roll of 150

6-3001 Compact Photo Documentation Kit.....\$106.25

DW-PRO Measuring Wheel

The DW-PRO is a 12.5" diameter measuring wheel. The PRO boasts a Counter-Clear control mounted on the pistol grip, as well as a trigger operated brake. It is ideal for long distances over rough surfaces and measures up to 9,999 feet.

Other features include:

- Balanced in-line design
- Sealed roller bearings
- Heavy-duty chassis
- Debris scraper
- Hi-traction tire
- Folding handle with hefty pistol grip
- Belt driven counter for long life and smooth operation
- Measures in ft/10ths or m/dm
- Includes carrying case

Specifications:

Wheel diameter:	12.5"
Tread width:	.857"
Folded Length:	19"
Extended Length:	37"
Weight:	6 lbs



4-0019 DW-PRO Measuring Wheel **\$259.50**

DW-1000 Measuring Wheel

The DW-1000 is a 12.5" diameter professional grade measuring wheel. Ideal for long distances over rough surfaces and measures up to 9,999 feet.

Features include:

- Balanced in-line design
- Sealed roller bearings
- Hi-traction tire
- Folding handle with hefty pistol grip
- Belt driven counter for long life and smooth operation
- Measures in ft/10ths
- Includes carrying case

Specifications:

Wheel diameter:	12.5"
Tread width:	.857"
Folded Length:	19"
Extended Length:	37"
Weight:	6 lbs



4-0020 DW-1000 Measuring Wheel **211.00**

300 Series Large Measuring Wheel

This measuring wheel features an all steel construction to provide heavy-duty strength and durability. The 5-digit ratchet counter measures up to 100,000 feet, with a convenient reset knob. A calibrated, wide-rubber wheel accurately measures a wide variety of terrain, including paved and unpaved surfaces. Safety-Glo color makes the wheel easy to find in a vehicle or at the crime scene. An insert-and-Lock handle makes the unit compact and easy to transport and store. The wheel stand keeps the wheel upright when it is not in use.

Specifications:

Counter Limit:	100,000ft
Wheel Circumference:	3ft
Folded Dimensions:	22"
Extended Dimensions:	41"
Shipping Weight:	6 lbs

4-0017 Standard Measurement **\$167.75**



Distance Measuring Wheels



Distance measuring wheels automatically record measurements line-to-line, wall-to-wall, vertically, overhead, around curves and over contours. Each has a push-button counter reset, a subtracting and adding counter, a telescoping handle (17-37 inches) and weighs less than two pounds. Measuring wheels are available with a single wheel or with dual wheels for additional stability.

Single-Wheel Measuring Wheels

4-0010 Feet and inches to 1000' **\$53.75**

Dual-Wheel Measuring Wheels

4-0012 Feet and inches to 1000' **\$64.50**

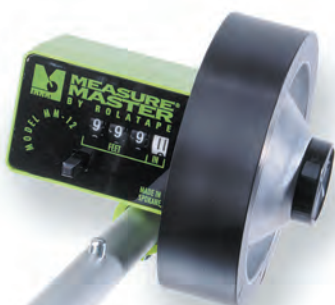

Leica DISTO™ E7500i

The new Leica DISTO™ E7500i stands for easy and effortless outdoor distance measurement. The unique combination of digital Pointfinder and 360 degree tilt sensor allows measurements which are not possible with conventional distance meters. With the Pointfinder with 4x zoom, the Leica DISTO E7500i takes measurements with perfect accuracy and in unfavorable light conditions. This is a decisive advantage when working outside in sunny weather. Even if the red laser point is no longer visible, the target can be seen exactly on the display. Also, the laser distance meter can be used in all weather conditions, being dust-proof and IP65 water jet protected. It features a Smart Horizontal Mode™, height tracking, Bluetooth® Smart and a Free App – Leica DISTO™ sketch.

4-0073 Leica Disto E7500i..... **\$676.00**

Leica
Geosystems



Laser Distance Meter

The LDM60, by General®, is a professional-grade, lightweight, pocket-sized laser distance meter with a 200 ft. range, $\pm 1/16$ in. (1.5mm) precision, and uses Pythagorean geometry to determine areas, circumferences and volumes. Ideal for contractors, carpenters, painters, realtors and HVAC/R specialists, the Laser Distance Meter is perfect when measuring lengths, widths, heights, areas and volumes quickly and accurately.

4-0063 Laser Distance Meter..... **\$108.00**



Pocket Rod™

Available in inches or metric units, the Pocket Rod™ can be used as any tape measure. However, when pulled completely from its housing, it becomes a straight, metal reference scale that can be placed against a wall for reference. When set on the ground, the numbers read from ground level up. When you are done, simply retract the Pocket Rod tape back into its plastic housing. The Pocket Rod is 6.5' (2m) tall with black numbers on a white background on one side and red numbers on a white background on the other side.

6-3860 Pocket Rod™, Inches..... **\$28.75**
6-3861 Pocket Rod™, Metric..... **\$28.75**



Tape Measures with Steel Blades

These tape measures feature both metric and feet/inch measurement markings. The 26' (8m) tape has a clip for attaching it to your belt, waist band or clipboard. The 12' (3.7m) and 26' (8m) tapes also have an automatic rewind. The industrial sized 100' (30m) tape has a hand crank to rewind the tape back into the unit. There is a lifetime guarantee by the manufacturer on the yellow, coated steel blade.

The Pro-SL Self-Locking Tape, 36' (11m), is self-locking with top and bottom brake releases, and double-sided print blades. The English/Metric reverse side blade reads vertically for added convenience and versatility.

4-0401 Standard Tape Measure, .75" x 12' **\$12.00**
4-0421 Large Tape Measure, 1" x 26' **\$20.00**
4-0430 Industrial Tape Measure, .5" x 100' **\$33.00**
4-0422 Pro-SL Self-Locking Tape, 1" x 36' **\$19.25**
4-0423 Industrial Tape Measure, .5" x 50' **\$27.00**

CRIME SCENE- **TRAJECTORY** **AND BALLISTICS**



EVI-PAQ® Trajectory Kits

The Standard Trajectory Kit includes a set of four, co-aligned, large-diameter steel trajectory rods that can be used on bullet holes down to .32 caliber. For smaller caliber holes, use our four-piece rod set for .22 caliber holes (part #PR-S06S). A set of four spacer cones and O-rings keeps the rods centered and held in place in the bullet hole. A Tripod Mount and Angle Finder allow the investigator to work hands-free and make documentation easy and accurate.

The Laser Trajectory Kit is designed to be used in conjunction with the trajectory rods for the projection of the line of flight of the projectile. The Laser Trajectory Kit includes your choice of the red BP-1 or green BP-2 Laser Trajectory Pointer. The Laser Trajectory Kit includes all the items in the Standard Laser Kit.



EVI-PAQ® Standard Trajectory Kit

LTRK-1	BP-1 Red Laser Trajectory Kit	\$534.25
LTRK-2	BP-2 Green Laser Trajectory Kit	\$562.50

TRK-CSE	Trajectory Kit Carrying Case	\$54.00
TRK-1	Standard Trajectory Kit	\$168.75



EVI-PAQ® Angle Finder

The EVI-PAQ® Angle Finder is a compact, inexpensive means for determining incident angles for projectile strikes at scenes of crimes.

- Easy, accurate measurement of angles and slopes
- Works with trajectory rods and tripod mounts
- Grooved channel fits over rods and can be fixed with Adhesive Wax
- Measures in degrees, 0.5° accuracy
- Made of durable plastic, not affected by magnetic fields, heat or moisture
- Measures in the horizontal and vertical orientation

AF-1	Angle Finder	\$14.50
-------------	--------------------	----------------

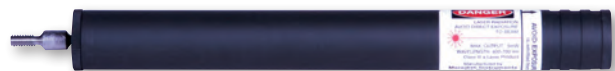

The BP-2 Green Trajectory Laser

The BP-2 Green Trajectory Laser is built to the same exacting standards as our red BP-1 Laser Trajectory Pointer. Co-aligned with its case for consistent accuracy when conducting trajectory reconstructions, the green laser beam is more visible to the eye (and camera), so it is preferred in bright conditions. The BP-2 is activated when a steel connector, or a trajectory rod, is screwed into place at its base, preventing accidental activation. The laser is powered by two AA batteries (included).

BP-2	Green Laser Trajectory Pointer	\$427.25
-------------	--------------------------------------	-----------------



The BP-1 Laser Trajectory Pointer

The EVI-PAQ® BP-1 Laser Trajectory Pointer is a unique Class IIIa 5mw laser designed specifically for trajectory investigations, and can be used to quickly and accurately determine the source and trajectory of bullets at a crime scene. Unlike a standard laser, the BP-1 Laser Trajectory Pointer is co-aligned with its aluminum case, meaning that the laser won't "wobble" when rotated. In addition, the laser is four times more powerful than standard laser pointers, making it easier to photograph.

BP-1	Laser Trajectory Pointer	\$319.00
-------------	--------------------------------	-----------------



EVI-PAQ® Protrusion Rods

Bright yellow for easy photography and connectable to provide sufficient length for trajectory measurement, rods are 18" (45.7cm) long and made of .25" (.64cm) steel for durability. The rods are designed for bullet holes from weapons of .32 caliber and larger. They are available with two open ends or with one pointed end.

Small Caliber Protrusion Rod Set

Similar to the larger rods above, this set of four .1875" (.48cm) diameter rods are designed for use on .22 caliber holes. These rods are available in bright pink to distinguish between the larger diameter rods. Small caliber protrusion rods are fully compatible with all EVI-PAQ trajectory supplies.

PR-S06	Protrusion Rods, Pack of 4	\$48.75
PR-S06S	Small Caliber (.22) Rods, Pack of 4	\$41.00



Dual Trajectory Laser Holder

Designed by Rob Caunt of the Firearms Section of the Vancouver, British Columbia Police Department, the Dual Trajectory Laser Holder is used to hold two trajectory lasers in opposing directions with a high level of accuracy for gunshot trajectory reconstruction. The mount can also hold a single laser and an EVI-PAQ Angle Finder. The Dual Trajectory Laser Holder easily mounts on a standard tripod and can utilize either the EVI-PAQ BP-1 or BP-2 Laser Trajectory Pointers. Lasers are not included.

DLSR-1	Dual Trajectory Laser Holder	\$33.50
---------------	------------------------------------	----------------



48" Fiberglass Trajectory Rods, Set of 10

These multi-colored trajectory rods are a convenient and inexpensive way to mark the trajectory of rounds through a wide variety of materials. These lightweight fiberglass rods work especially well when documenting trajectories in cars and large pieces of furniture.

- Long length eliminates connectors that could affect trajectory path accuracy
- Multi-colored rods make it easy to identify multiple bullet paths (available in high visibility orange and yellow only)
- Pointed tip makes it easy to insert rods into evidence
- Solid fiberglass construction provides exceptional strength and durability
- Rods accommodate all standard trajectory kit accessories
- Rods store neatly in included durable black nylon carry bag

TR48-OR-K	48" Fiberglass Trajectory Rods, Orange, Set of 10.....	\$42.50
TR48-YL-K	48" Fiberglass Trajectory Rods, Yellow, Set of 10.....	\$42.50
TR48-OR	Replacement Trajectory Rod, Orange.....	\$3.50
TR48-YL	Replacement Evidence Marking Pole.....	\$3.50
RODBAG-SM	Replacement Nylon Storage Bag.....	\$16.25



Trajectory Kit Accessories

Stainless Steel Connector (PR-00C)—Allows you to connect two protrusion rods together or to a tripod mount

1" (2.5cm) Tapered-Tip End Piece (PR-00E)—Can be attached to the end of the protrusion rod allowing the user to push through a damaged or difficult hole

Eye Connector Adapter (PR-0CE)—Allows for string projection from the protrusion rods

.1875" (.48cm) Stainless Steel Connector (PR-0CS)—Allows you to connect two .1875" (.48cm) protrusion rods, forensic rods, or a laser and rod together

PVC Storage Cases (#PR-CS1 and PR-CS2)—Allows you to carry multiple rods to your crime scenes (not shown)

PR-TM1	Tripod Mount.....	\$28.50
PR-00C	Stainless Steel Connector.....	\$7.50
PR-00E	1" (2.5cm) Tapered-Tip End Piece.....	\$6.00
PR-0CE	Eye Connector.....	\$2.50
PR-0CS	.1875" (.48cm) Stainless Steel Connector.....	\$1.00
PR-CS3	3 pc. Storage Tube, 1" (2.5cm) Diameter.....	\$9.50
PR-SK1	Additional Spacer Cones, Set of 4.....	\$45.75



Multi-Colored Forensic Rods

These durable, brightly colored fiberglass rods at 18" x .25" (45.7cm x .64cm) are an inexpensive alternative to steel trajectory rods. The ends of each rod are solid, so they can be used as penetration rods in the deceased. Rods can be centered in larger holes with a set of Spacer Cones (not included). The bright coloring won't fade when cleaned. Each kit contains 12 rods (four pink, four green, four orange) and is available with or without nine plastic connectors. They now include a handy clear storage tube.

MCR-K	Multi-Color Forensic Rod Kit with Connectors.....	\$28.00
MCR-1	Multi-Color Forensic Rod Kit without Connectors.....	\$22.75
MCR-00C	Rod Connector.....	\$1.00

EVI-PAQ® Photographic Fog

Used in conjunction with a trajectory laser, Photographic Fog helps to visualize the laser beam for photography. Simply spray Photographic Fog before taking a photograph. An extremely fine mist will linger in the air, making the entire beam of the laser visible and ready for photography. Because Photographic Fog is such a fine mist, it will not blur or obscure details in your photograph and is virtually invisible.

PF-1	Photographic Fog.....	\$26.50
-------------	-----------------------	----------------





EVI-PAQ®

Elastic Trajectory String Kit

Never Deal with Sagging Trajectory String Again

This elastic string allows the technician to take up the slack to create the most accurate bullet path possible. The kit includes one spool each of blue, green, red, pink and orange.

- Elastic string removes slack and bows from trajectory path
- Five colors support multiple bullet paths
- Fluorescent colors simplify scene photography
- Stores neatly on a plastic spool that fits neatly in the new Trajectory String Storage Box

ESTRK-1	Elastic String Kit.....	\$95.25
ESK-RSBL	Elastic String, Blue, 25yds (22.9m)	\$13.00
ESK-RSGR	Elastic String, Green, 25yds (22.9m)	\$13.00
ESK-RSRD	Elastic String, Red, 25yds (22.9m)	\$13.00
ESK-RSPK	Elastic String, Pink, 25yds (22.9m)	\$13.00
ESK-RSOR	Elastic String, Orange, 25yds (22.9m)	\$13.00



Reflective String

This string reflects bright white when photo-flashed or illuminated with a flashlight, and is ideal for low light areas to create a beam of light with string. Reflective string is a great solution for trajectory, blood spatter, tire tracks on dirt or evidence marking. Each spool includes 150' (45m) of string.

SK-RSRFV	Reflective String.....	\$27.00
-----------------	------------------------	----------------

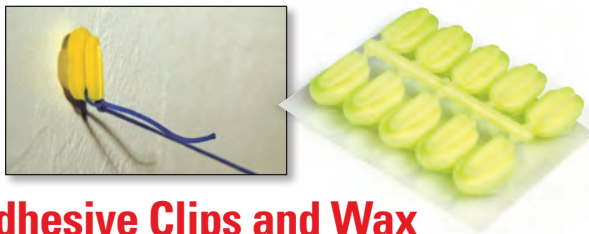

Adhesive Clips and Wax

Used to easily attach string to vertical surfaces, adhesive clips feature a colorless adhesive wax backing which can be used to adhere the clips to nearly any surface. Unlike tape, Adhesive Wax is removable, reusable and won't leave adhesive behind.

ADCL-1	Adhesive Clips, Pack of 10	\$4.75
ADHW-1	Adhesive Wax, Pack of 6 Sticks	\$4.75



EVI-PAQ®

Trajectory String Kit

Designed based on customer feedback, our Trajectory String Kit ends the mess and clutter of old string storage containers. The kit features a hard plastic insert with spool separators, keeping the spools organized. Notched holes for each string port keep the strings separated during use, and when finished, provides a place where string can be tied down so that it won't unravel during transit. Available in standard and deluxe configurations, both kits come in a padded, yellow nylon bag with a carrying strap.

Each kit includes a set of brightly colored red, green, blue, pink and orange nylon string spools. Each spool has over 300' (91m) of string. In addition, our Deluxe Trajectory String Kit includes a 150' (45m) spool of our special reflective string. Ideal for outdoor night scenes, the string reflects a bright white when photo-flashed or illuminated with a flashlight.

STRK-1	Trajectory String Kit	\$95.25
STRK-DX	Deluxe Trajectory String Kit.....	\$113.50
SK-RSRD	Red Refill Spool.....	\$15.25
SK-RSGR	Green Refill Spool.....	\$15.25
SK-RSBL	Blue Refill Spool.....	\$15.25
SK-RSPK	Pink Refill Spool	\$15.25
SK-RSOR	Orange Refill Spool.....	\$15.25

EVI-PAQ®

Protractors

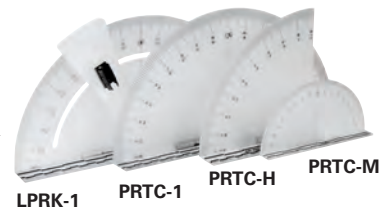

Half Protractor

The Half Protractor is ideal for placing in corners or other tight spots that are inaccessible to standard protractors. It features two built-in rulers, a six-inch ruler on the perpendicular base and a three-inch ruler on the face of the protractor. Measurements go right to the bottom edge of the protractor, so measurements can start from the ground up.







Protractor with Laser Mount

Designed for use with our high-powered BP-1 Trajectory Laser, this twelve-inch protractor is used to find and photograph angles quickly and easily. The adjustable arm easily slides from 10 degrees to 170 degrees and can be locked into place once the correct angle is determined. The laser beam creates a consistent straight line without the possible sag of string, thus increasing accuracy. The protractor is also available in a kit, which includes both the protractor and the BP-1 Trajectory Laser.

Zero Edge 12" (30.5cm) and 6" (15.2cm) Protractors

The Zero Edge Protractors enable the zero line to be placed directly next to the evidence for accurate measurements. Featuring large, easy-to-read markings and numbers on a non-glare surface for easy photography. Ideal for blood spatter and bullet trajectory investigations, it is a great addition to any string or trajectory kit.

LPRK-1	Laser Protractor Kit (includes laser)	\$362.25
LMPR-1	Protractor with Laser Mount.....	\$81.00
PRTC-H	Half Protractor	\$45.50
PRTC-1	Zero Edge 12" (30.5cm) Protractor	\$67.00
PRTC-M	Mini Zero-Edge Protractor.....	\$37.75

Comparisons of bullets recovered from the Bullet Catcher versus water recovery	
The Bullet Catcher	Water Recovery
	
9mm Silvertip	
	
9mm Ranger Sxt	
	
9mm Hydrashok	



Bullet Catcher

The Bullet Catcher was designed as a replacement for expensive water tanks used for ballistic examinations. The chamber of the Bullet Catcher is filled with ballistic fibers. Unlike cotton, which is commonly used in bullet retrieval chambers, our ballistic fibers are non-flammable, so there is no risk of fire. The user fires a bullet into the front of the Bullet Catcher. Unlike a water chamber, the bullet is captured undamaged so that examinations and comparisons can be made. The Bullet Catcher is segmented into three compartments to simplify searching. The doors are equipped with rubber clasps that hook around a welded steel hook to prevent their spontaneous opening when a weapon is being fired. The front grill of the bullet catcher is bolted to the frame and is removable. The Bullet Catcher can be used to recover bullets from all pistols and rifles with a maximum bullet velocity of 1100m per second (3,609 fps). The fibers can be used to capture approximately 10,000 shots. Replacement ballistic fibers are available.

Specifications

Dimensions: 53"L x 20"W x 12"H (135cm x 51cm x 30cm)

Weight: Approximately 110 lbs (50 kg)

4-2000	Bullet Catcher	\$3,785.25
4-2001	Ballistic Fibers — Replacement.....	\$465.00



Handgun Bullet Catcher

This bullet catcher is a scaled-down version of our popular Bullet Catcher, designed specifically for recovering handgun bullets for comparative analysis. Just 26" (66cm) long and 64 lbs (29 kg), this durable device is fabricated from ballistic steel and packed with eight pounds of non-flammable ballistic fibers to safely trap and recover rounds with velocities up to 1,535fps, including the .44 Magnum. It is highly portable and stores out of the way when not needed to optimize working space.

Specifications

Dimensions: 26"L x 20"W x 10"H (66cm x 51cm x 25cm)

Weight: Approximately 64 lbs (29 kg)

4-2002	Handgun Bullet Catcher	\$2,271.25
4-2003	Ballistic Fibers — Replacement.....	\$238.00

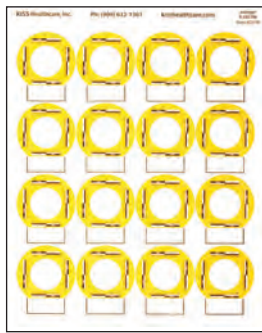

6-8048



6-8049

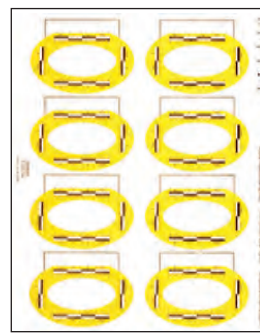

6-8050

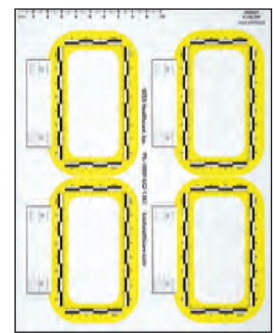

6-8051

Bullet Hole Markers

Bullet Hole Markers are a convenient way to give perspective to bullet holes or strikes encountered at a crime scene. Available in four convenient sizes, 2cm² and 3cm² round, 2cm x 4cm elliptical and 4cm x 8cm rectangular, the markers are sized for most any bullet strike. Each marker has two horizontal and two vertical scales to account for any parallax from photography. Each scale has a small note tab attached for documentation of holes and strikes. All scales are sold in packs of 100 sheets.

6-8048	Bullet Hole Scale, 2cm ²	\$154.50
6-8049	Bullet Hole Scale, 3cm ²	\$154.50
6-8050	Bullet Hole Scale, 2cm x 4cm Elliptical	\$154.50
6-8051	Bullet Hole Scale, 4cm x 8cm Rectangular	\$154.50

Perma-Gel Test Block Kit

Perma-Gel is a synthetic, clear, non-toxic "soft tissue" medium for the testing and comparison of different types of projectiles and loads, which is conveniently recyclable by a simple melting process. Ballisticians can now use this room-temperature ballistic medium that closely simulates cold (4°C) 10% ordnance gelatin without its inherent decomposition problems. The Standard Perma-Gel Kit includes enough Perma-Gel raw mixture for one large block 15.6"L x 11.4"W x 4.8"H (39cm x 29cm x 12cm), a melting oven and two thermometers. The professional level kit comes with two melting ovens, two thermometers and base mix for two large Perma-Gel blocks.

4-2010	Perma-Gel Standard Test Kit.....	\$380.00
4-2011	Perma-Gel Professional Test Kit	\$865.25
4-2012	Perma-Gel Large Test Block	\$240.25
4-2013	Perma-Gel Large Test Block Mix	\$200.00



Bullet Clearing Traps

Dry firing a gun is often necessary to check its status and insure all rounds have been removed. Our double-walled Bullet Clearing Trap makes this a safe and simple process. The trap may be used to check handguns and rifles (up to .223 and .308), with complete confidence that the trap's armored steel chamber, filled with composite rubber, will safely contain any unexpected shots fired. The Action Target® Clearing Trap is perfect for shooting ranges, locker rooms, armories, gunsmiths and correctional facilities.

Other clearing traps are available on the market, but at prices much higher than they need to be. The Action Target Clearing Trap costs less, but the lower price does not reflect the trap's quality because it is made of the finest steel and it is designed to meet our strictest standards. Rather, it reflects on Action Target's desire to provide a valuable service and give something back to the law enforcement community.

4-2020	Stand Alone Bullet Trap	\$811.25
4-2021	Table-Top Bullet Trap	\$384.00

Table-Top Clearing Trap

Size: 12"H x 18"L x 7"W
Weight: 35 lbs
Handgun: Yes
Rifle: No



Stand Alone Clearing Trap

Size: 32"H x 26"L x 10"W
Weight: 105 lbs
Handgun: Yes
Rifle: Yes (up to .223 and .308)



CRIME SCENE- **LATENT PRINT PROCESSING**



Lightning Powder® Latent Print Powder Pak

Convenient, Cost-Effective Latent Print Powder Refills

Latent Print Powder Paks from Lightning Powder® are the most cost-effective refills available on the market. These 2oz pre-measured refills simplify decanting into standard powder jars. The durable pouch is easy to store and transport. The Powder Pak's moisture-proof seal ensures the powder stays dry and clean, ready for immediate use in the field or in the lab. **All BULK items come in packs of 25.**

- Most cost-effective way to refill powder jars
- Simplifies decanting of powder into existing jars
- Pre-measured 2 oz package fits standard jars
- Easy to store and transport
- Durable pouch prevents breakage
- Sealed against weather and leakage
- Gusseted bottom allows pouch to stand upright for ease of use
- Press-to-close zip seal for easy use/re-use
- Viewing window clearly shows powder color for quick reference

SINGLE PACK

PART #	DESCRIPTION	COLOR	PRICE
1-0001R	Latent Print Powder Pak	Black	\$4.25
1-0003R	Latent Print Powder Pak	Silver/Gray	\$4.25
1-0005R	Latent Print Powder Pak	Bi-Chromatic™	\$4.50
1-0050R	Latent Print Powder Pak	Redwop™	\$4.50
1-0056R	Latent Print Powder Pak	Greenwop™	\$4.50
1-0081R	Latent Print Powder Pak	White	\$7.25
1-0160R	Latent Print Powder Pak	Black Magnetic	\$7.00
1-0161R	Latent Print Powder Pak	White Magnetic	\$7.75
1-0164R	Latent Print Powder Pak	Silver/Gray Magnetic	\$7.00
1-0165R	Latent Print Powder Pak	Bi-Chromatic™ Magnetic	\$7.00

Powder Stackers

Three Times the Convenience

Always have convenient access to the powders you use most with these innovative Powder Stackers. Each jar contains 4 oz of our most popular Lightning Powder® latent print powders in a wide-mouthed jar, perfect for crime scene and lab use.

- Each jar contains 4 oz of latent print powders (12 oz total)
- Lightweight, durable plastic construction
- Stackers ship with tamper-proof seals to prevent spills and moisture damage

- 1-0210 Powder Stacker, Conventional (Black, White, Silver/Gray)\$43.00
- 1-0211 Powder Stacker, Magnetic (Black, White, Silver/Gray)\$45.00
- 1-0212 Powder Stacker, Fluorescent Red (Redwop™, Black Ruby™ Magnetic, Blitz-Red™ Magnetic).....\$41.00
- 1-0213 Powder Stacker, Green (Greenwop™, Black Emerald™ Magnetic, Blitz-Green™ Magnetic).....\$41.00



Disposable Latent Print Powder Packs

Featuring Lightning Powder® fingerprint powder, these one-time use, disposable jars of fingerprint powder will eliminate the possibility of cross-contaminating your crime scene. Each jar of clean, fresh powder is hermetically sealed with a foil lid.

- 1-0301 Black Disposable Powder, .5 oz (14 g).....\$4.50
- 1-0302 Black Magnetic Disposable Powder, .5 oz (18 g).....\$6.75
- 1-0305 Bi-Chromatic™ Disposable Powder, .5 oz (8 g).....\$5.75
- 1-0307 White Disposable Powder, .5 oz (8 g)\$9.00



We are required by the state of California to provide a Proposition 65 warning, which apply to all powders on this page except Greenwop, Redwop and Silver/Gray.

WARNING: Cancer and reproductive harm. www.p65Warnings.ca.gov

"The Original" Lightning Powder® – Black

Noted for its coal-black hue and property of adhering to the latent print, but not to the background surface, Lightning Black Powder has been used by latent print examiners and crime scene technicians for over 70 years. It is a heavy powder that will not float around in the air and "dust" the technician as well as the print. Lightning Black Powder is recommended for most general dusting situations with either a Zephyr® Fiberglass Brush or a camelhair brush.

- | | | |
|---------------|-------------------------------------|-----------------|
| 1-0001 | Black Powder, 2 oz (34 g) | \$6.75 |
| 1-0002 | Black Powder, 16 oz (211 g) | \$25.50 |
| 1-0013 | Black Powder, 128 oz (2.9 kg) | \$108.25 |



Lightning Powder® – Silver/Gray

(Aluminum Powder)

Silver/Gray Lightning Powder® is recommended for use on all glass, metallic, highly-varnished surfaces, hard rubber, safes, or blue-steel guns. Many technicians prefer Silver/Gray powder due to its high sensitivity for developing latent prints on so many different surfaces. Lifts developed with Silver/Gray powder must be placed on a black backing card for optimal contrast.

- | | | |
|---------------|---|-----------------|
| 1-0003 | Silver/Gray Powder, 2 oz (44 g) | \$7.00 |
| 1-0004 | Silver/Gray Powder, 16 oz (360 g) | \$39.50 |
| 1-0014 | Silver/Gray Powder, 128 oz (2.9 kg) | \$129.75 |



Lightning Powder® – White

For maximum contrast against a dark-colored background, White Lightning Powder is recommended. Use a dedicated Zephyr® Fiberglass Brush for white powder to avoid contamination from other colors of powder. After dusting the surface, lift the print the same as you would with white powder. However, when you lift the developed print with tape or a Lightning Lift™, place it on a black backing card or use a Handi-Lift™ with a black backer.

- | | | |
|---------------|-------------------------------------|-----------------|
| 1-0081 | White Powder, 2 oz (34 g) | \$12.00 |
| 1-0084 | White Powder, 16 oz (210 g) | \$39.00 |
| 1-0085 | White Powder, 128 oz (1.9 kg) | \$238.25 |

Lightning Powder® – Bi-Chromatic

Powder's Bi-Chromatic powder has the remarkable properties of appearing black when dusted on a light-colored surface and silver when dusted on dark-colored surfaces. Using a Zephyr® Fiberglass Brush and Bi-Chromatic Powder, you can dust up to 90 percent of the surfaces found at most crime scenes. White backing cards are to be used with this powder.

- | | | |
|---------------|--|-----------------|
| 1-0005 | Bi-Chromatic Powder, 2 oz (29 g) | \$8.00 |
| 1-0006 | Bi-Chromatic Powder, 16 oz (151 g) | \$36.50 |
| 1-0015 | Bi-Chromatic Powder, 128 oz (2 kg) | \$129.75 |



We are required by the state of California to provide a Proposition 65 warning, which apply to all powders on this page except Silver/Gray.

WARNING: Cancer and reproductive harm. www.p65Warnings.ca.gov

ForensicsSource.com

FORENSICS SOURCE

53



Black Magnetic Powder

Similar in tone to our standard black latent print powder, Black Magnetic Powder is recommended for use in dusting glossy papers (such as magazine covers), tissue paper, rough or polished wood, leather, plastics, glass, and rubber. It works exceptionally well on plastic baggies after they have been treated with cyanoacrylate esters (superglue fumes). Powder is packaged in wide-mouth jars for easy access with a magnetic applicator.

1-0160	Black Magnetic, 2 oz (110 g).....	\$8.50
1-0170	Black Magnetic, 16 oz (951 g).....	\$56.75
1-0176	Black Magnetic, 128 oz (8.5 kg).....	\$329.75



White Magnetic Powder

White Magnetic Powder is suggested for use on dark surfaces where white contrast is desired. Latent prints dusted with white powder must be placed on black backing cards for the highest contrast when photographing.

1-0161	White Magnetic, 2 oz (110 g).....	\$13.50
1-0171	White Magnetic, 16 oz (1.2 kg).....	\$100.00
1-0179	White Magnetic, 128 oz (9.9 kg).....	\$459.75

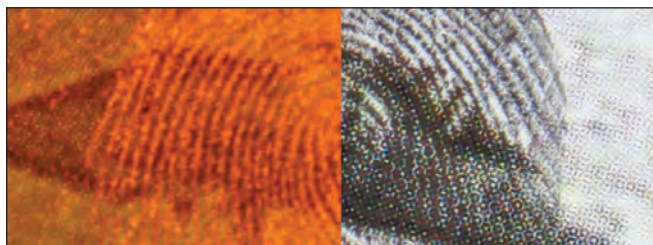

Black Ruby™ Magnetic Powder

This powder has the same wide-range sensitivity as Redwop™ fluorescent powder. It's highly sensitive to a 570–590nm wavelength light as viewed through a red filter. The powder is unique in that it can be used as a standard black powder, producing dark, contrasting, black latent prints.

1-0190	Black Ruby, 2 oz (110 g).....	\$12.00
---------------	-------------------------------	----------------

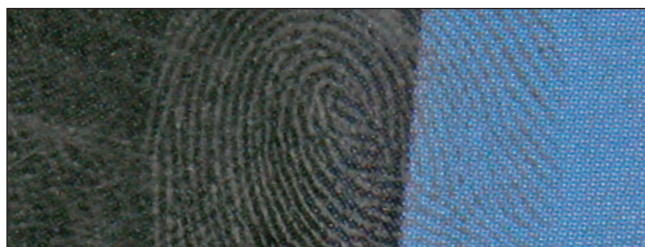

Silver/Gray Magnetic Powder

(Aluminum Powder)

Many technicians prefer Silver/Gray powder due to its high sensitivity for developing latent prints on various surfaces. It is an ideal powder for use on all glass, metallic, hard rubber and highly-varnished surfaces. Silver/Gray is an extremely adhesive powder which will adhere to many surfaces that a standard latent print powder will not. Lifted latent prints developed with Silver/Gray powder should be placed on black backing cards for the best contrast.

1-0164	Silver/Gray Magnetic, 2 oz (110 g).....	\$9.50
1-0174	Silver/Gray Magnetic, 16 oz (1.2 kg).....	\$56.75



Bi-Chromatic™ Magnetic Powder

Bi-Chromatic™ powder has the unique quality of appearing black when dusted on light-colored surfaces and silver when dusted on dark-colored surfaces. Lifted prints are always black, so only white backing cards are needed.

1-0165	Bi-Chromatic Magnetic, 2 oz (110 g).....	\$9.50
1-0175	Bi-Chromatic Magnetic, 16 oz (1.2 kg).....	\$56.75
1-0178	Bi-Chromatic Magnetic, 128 oz (8.3 kg).....	\$307.25



Red Bi-Chromatic™ Powder

The Red Bi-Chromatic™ Powder brings contrast to dark surfaces through color. When this powder is dusted on light-colored surfaces, it appears red. This is not a fluorescent powder.

1-0009	Red Bi-Chromatic, 2 oz (50 g).....	\$17.75
---------------	------------------------------------	----------------

We are required by the state of California to provide a Proposition 65 warning, which apply to all powders on this page except Silver/Gray Magnetic and Red Bi-Chromatic.

WARNING: Cancer and reproductive harm. www.p65Warnings.ca.gov

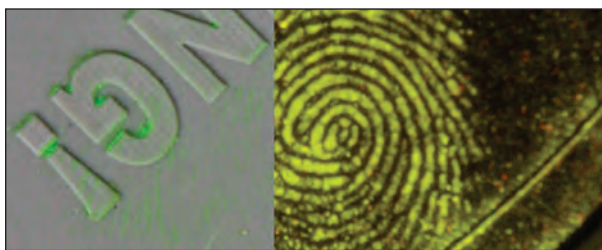

Greenwop™ Fluorescent Powder

Greenwop™ is an excellent general-use powder. Greenwop will fluoresce at 254nm, and between 430nm and 515nm, with its highest sensitivity from 450nm to 505nm. It is especially sensitive to ultraviolet light sources. Separate feather dusters should be used for each fluorescent powder.

1-0056 Greenwop Powder, 2 oz (29 g) **\$13.50**



Magnetic Red Bi-Chromatic™ Powder

This magnetic variant of our Red Bi-Chromatic™ Powder is ideal for dusting on multi-colored surfaces and provides especially powerful contrast for viewing or photographing the resulting prints.

1-0021 Magnetic Red Bi-Chromatic, 2 oz (110 g) **\$11.75**

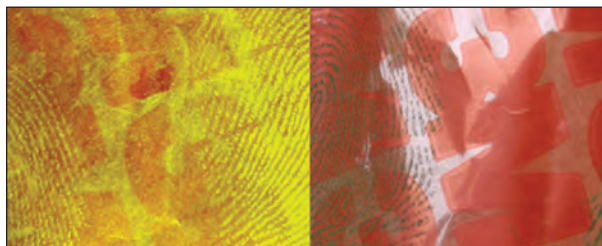

Black Emerald™ Magnetic Powder

Viewed under an alternate light source or laser, Black Emerald™ will fluoresce as bright green and is extremely sensitive to long wavelength ultraviolet light (approx. 365nm).

1-0192 Black Emerald, 2 oz (110 g) **\$9.25**

⚠ WARNING: Cancer and reproductive harm.
www.p65Warnings.ca.gov

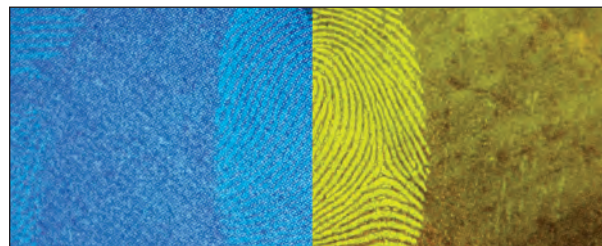

Blitz-Green™ Magnetic Fluorescent Powder

Blitz-Green™ Magnetic Fluorescent Powder is a highly fluorescent green latent print powder. It fluoresces well when viewed under 254nm, 365nm, and 450nm, to 490nm wavelengths of light, but is particularly sensitive to ultraviolet wavelengths and light wavelengths from 540nm to 550nm.

1-0063 Blitz-Green Powder, 2 oz (110 g) **\$9.50**

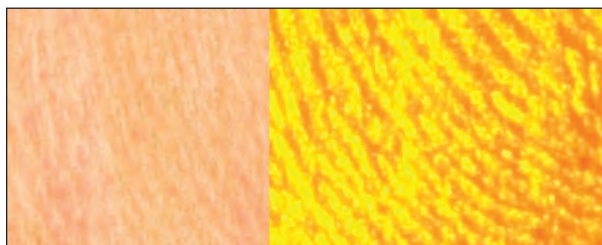

Redwop™ Fluorescent Powder

Redwop™ Fluorescent Powder fluoresces under light from 254nm up to 550nm, with its highest sensitivity at 254nm, and between 430nm and 550nm.

1-0050 Redwop Powder, 2 oz (24 g) **\$13.50**

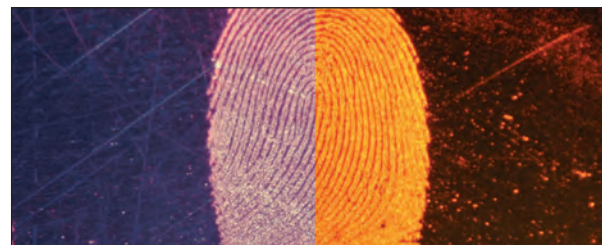

Blitz-Red™ Magnetic Fluorescent Powder

Similar in fluorescence to Redwop™ powder, our Blitz-Red™ Magnetic Fluorescent Powder fluoresces strongly when viewed under 254nm, 365nm, 450nm to 505nm, and 550 to 590nm wavelengths of light.

1-0061 Blitz-Red Powder, 2 oz (110 g) **\$9.50**



The best fingerprint brush ever made. Leading the industry for more than 50 years.

Benefits of Fiberglass:

- No Coarse Fibers
- No Natural Oils
- Becomes Softer with Each Use
- Far Outlasts Regular Fingerprint Brushes



The Zephyr® Fingerprint Brush is the finest brush ever developed for use in fingerprint work. Originally developed in 1956, the 6.5" (16.5cm) brush consists of thousands of fiber bundles, each composed of more than a hundred individual treated-glass filaments. The diameter of the glass filaments is a fraction of the diameter of hair fibers used in other fingerprint brushes, resulting in a product with unsurpassed working qualities. The Zephyr brush has a long life with the capacity to pick up and retain large amounts of fingerprint powder. Rather than wear out over time, the filament ends actually become softer with each use. Do not be misled by imitators claiming superiority for their product. Since 1956, the Zephyr brush has been the original and continues to be the best fiberglass fingerprint dusting brush available.

1-0200 The Original Zephyr Fingerprint Brush **\$9.75**



1-0027

Deluxe Camelhair Brush

The Deluxe Camelhair Brush features a longer handle and bristles than the Regular Camelhair Brush, which means it can hold more powder. The longer handle offers a better gripping surface. The overall length of the brush is approximately 7" (17.7cm) with a bristle length of 1.875" (4.8cm).

1-0027 Deluxe Camelhair Brush **\$13.00**



1-0025

Regular Camelhair Brush

Small, economic and convenient, it is an ideal brush for tight areas or as a "clean up" brush for larger areas. The overall length of the brush is approximately 6" (15.2cm) with a bristle length of 1.25" (32cm).

1-0025 Regular Camelhair Brush **\$8.00**



1-0029

Long-Handle Camelhair Brush

The Long-Handle Camelhair Brush has the longest handle of all of our brushes, yet is balanced so anyone can hold and use it effectively and comfortably. The length is approximately 9.5" (24.1cm) with a bristle length of 2" (5.1cm).

1-0029 Long-handle Camelhair Brush **\$15.25**



1-1031

1-0031

1-0030

Feather Dusters

These fluffy Marabou feather dusters are ideal for large areas, and are recommended for use with our fluorescent powders. The soft feather tips pick up large amounts of powder and distribute it with minimal clean-up. Feather dusters apply powder in a thinner, more controlled layer than other types of applicators. Each brush features a 5" (12.7cm) wooden handle and 4" (10.2cm) long feathers.

1-1031 Feather Duster, Black **\$14.50**

1-0031 Feather Duster, White **\$14.50**

1-0030 Feather Duster, Red **\$14.50**

Now DNA Free



TheBreeze™
SINGLE-USE FIBERGLASS BRUSH

The Breeze™ Fiberglass Brush

The Breeze™ Fiberglass Brush is a single-use, disposable latent print brush designed for use at crime scenes when cross-contamination is a top concern. The Breeze uses the same ultra-soft fibers that have been used for decades in the Zephyr fingerprint brush, only less fibers making the Breeze slightly less full and therefore a more economical option as a disposable brush. Each brush is individually packaged, sealed, and UV and Ethylene Oxide (EtO) sterilized, so there is no risk of outside contaminants being introduced into a crime scene. After processing a crime scene for latent prints, the Breeze can be disposed of or packaged and submitted along with evidence for trace cross-contamination examinations.

1-0300 The Breeze Fiberglass Brush **\$3.75**

1-0300-25 The Breeze Fiberglass Brush, 25 pack..... **\$85.25**

Standard Magnetic Applicator

This ergonomically designed tool features a spring-loaded handle holding the internal magnet forward, allowing for dusting above a horizontal plane, and even overhead. When ready, simply pull the handle to release the powder. A hexagonal lip around the rim of the applicator prevents powder from creeping up the handle and prevents the applicator from rolling away when placed on an uneven surface. The Standard Magnetic Applicator has a powerful magnet to hold a large amount of magnetic powder and is 5.5" (14 cm) long.

1-0151 Standard Magnetic Applicator..... **\$22.50**



Red Wand Magnetic Applicator

This small and lightweight magnetic applicator is an economical alternative to larger applicators. Roughly the size of a pen or pencil, the wand fits easily in a shirt pocket and holds a working volume of powder.

1-0150 Red Wand Magnetic Applicator..... **\$19.00**



TEX Ultra-Light Magnetic Applicator

Designed by J.R. Davis, retired from the Houston Police Department, for use at hazardous crime scenes, the TEX Ultra-Light is a lightweight and powerful magnetic applicator. The TEX Ultra-Light includes five disposable covers to protect the wand during use and eliminates the chance of cross-contaminating evidence from the magnetic wand. Use a separate cover at each crime scene, or simply use one for each color of powder to eliminate the need for multiple brushes. When finished dusting, simply pull the cover away from the magnet to release the ball of powder.

1-0153 TEX Ultra-Light Magnetic Applicator **\$7.75**

1-0154 Disposable Covers, Pack of 5..... **\$7.00**



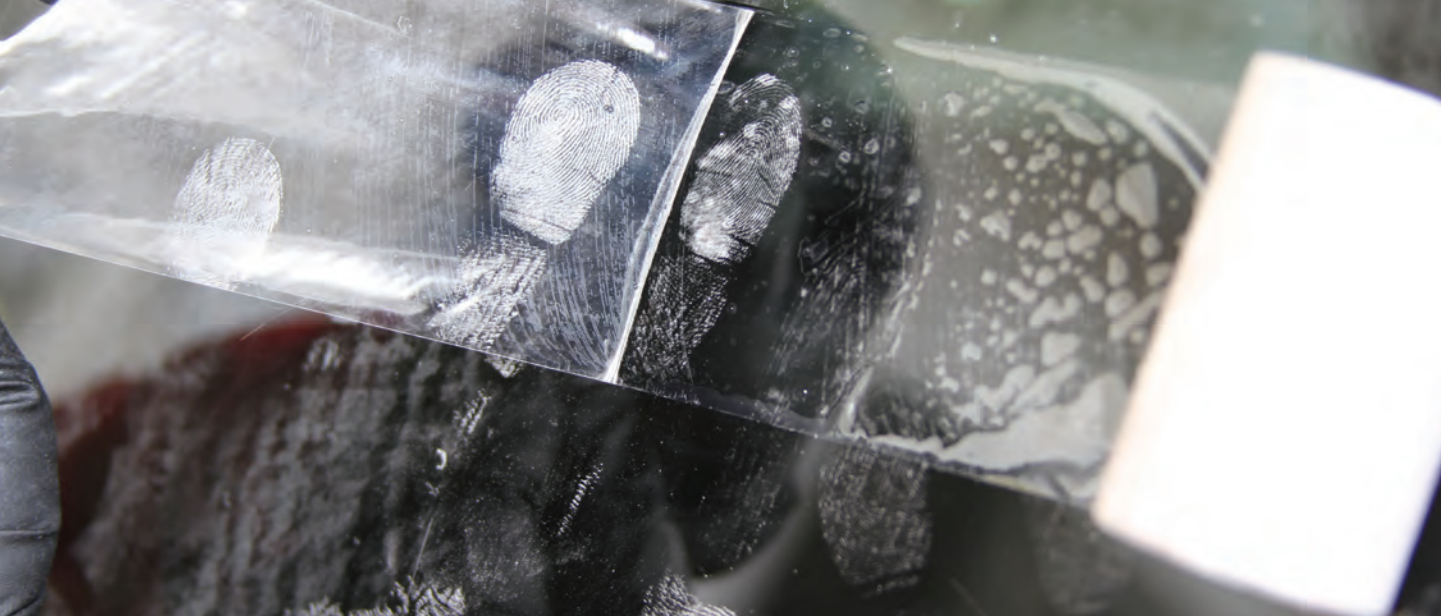

Lightning Lifting Tape

Designed to tear easily, our rolls of Lightning Lifting Tape were created to meet the needs of latent print and crime scene technicians who fold and "snap-tear" their tape. Available in frosted and clear, the rolls of tape are packaged in reusable transparent jars, which protect the tape during transport. All tapes are 9.1m (360") long and are available in five widths.

Lightning Frosted Tape, 360" (9.1m) rolls

1-1400	4" (10.2cm) Frosted Tape	\$17.25
1-1401	1.5" (3.8cm) Wide Frosted Tape in a Jar	\$6.50
1-1402	2" (5.1cm) Wide Frosted Tape in a Jar	\$10.25

Lightning Clear Tape, 360" (9.1m) rolls

1-1405	1.5" (3.8cm) Wide Clear Tape in a Jar	\$7.00
1-1406	2" (5.1cm) Wide Clear Tape in a Jar	\$7.75
1-1407	4" (10.2cm) Wide Clear Tape	\$13.00



Poly Tape

Poly Tape is designed to be an extremely pliable lifting tape for use with curved surfaces. Available in a number of widths, Poly Tape will stretch and conform for lifts on difficult surfaces such as light bulbs, doorknobs, and bowls. It can also be pushed into the depressions of bumpy or textured surfaces to obtain lifts where a standard lift tape fails.

1-1410	Poly Tape, 1.5"W x 125"L (3.8cm x 3.18m)	\$4.75
---------------	---	---------------



Lightning Gel Tape

Featuring a thick, pliable padding that is over 20 times as thick as standard lifting tapes, Lightning Gel Tape is ideal for lifting details from uneven and textured surfaces. Gel tape is applied just like normal lifting tape. After application, press the gel tape down into the grooves of the surface. Lift the tape and place it on an appropriately colored backing card.

1-3150	Lightning Gel Tape 1.5"W x 60"L (3.8cm x 152.4cm), Clear	\$26.50
---------------	---	----------------

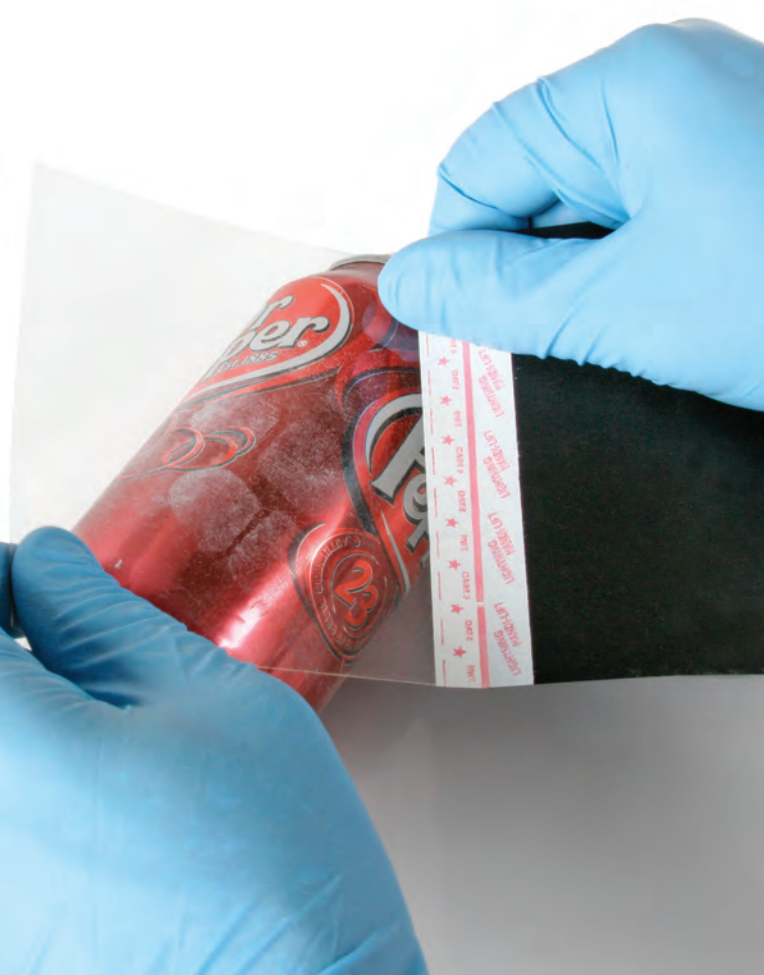

Handi-Lifts™

Handi-Lifts™ are a convenient combination of lifting tape and backing card in one. Pull the pre-cut tape section and peel off the adhesive backer. Lift the latents, then press the two halves together. Write the case and date along the paper hinge. It works great for all print sizes and powder colors.

Transparent Handi-Lifts

1-2055	Transparent, 1.5" x 2", Pack of 24.....	\$16.75
1-2058	Transparent, 2" x 4", Pack of 12.....	\$13.25
1-2061	Transparent, 4" x 4", Pack of 12.....	\$16.75
1-2064	Transparent, 6" x 6", Pack of 12.....	\$37.25

White Handi-Lifts

1-2056	White, 1.5" x 2", Pack of 24	\$16.75
1-2059	White, 2" x 4", Pack of 12	\$13.25
1-2062	White, 4" x 4", Pack of 12	\$16.75
1-2065	White, 6" x 6", Pack of 12	\$37.25

Black Handi-Lifts

1-2057	Black, 1.5" x 2", Pack of 24.....	\$16.75
1-2060	Black, 2" x 4", Pack of 12.....	\$13.25
1-2063	Black, 4" x 4", Pack of 12.....	\$16.75
1-2066	Black, 6" x 6", Pack of 12	\$37.25



Lightning Lift Pads™

Lightning Lift Pads™ are clear pads of pre-cut latent print lifters. Just like lift tape, simply peel a fresh lifter from the pad when needed. A paper tab at the end of each lift keeps fingerprints off the adhesive, and the tab indicates when the print is viewed from the correct side. Placing the lift so the tab is "up" in relation to the print will simplify documentation and viewing. Available in a variety of sizes, each pack includes 25 individual lifts.

1-2401	Lift Pad, 2" x 2" (5.1cm x 5.1cm), Pack of 25	\$4.75
1-2402	Lift Pad, 2" x 4" (5.1cm x 10.2cm), Pack of 25.....	\$5.50
1-2403	Lift Pad, 4" x 4" (10.2cm x 10.2cm), Pack of 25.....	\$9.75



Lightning Lifts™

These clear, pre-cut latent print lifters feature a tab which keeps fingerprints off the lift. The tab indicates if the print is viewed from the correct side. It works just like a strip of lifting tape — after the lift, place together again or adhere to the appropriate size and color-backing card.

1-2022	Lightning Lifts, 2" x 2" (5.1cm x 5.1cm), Pack of 100	\$21.75
1-2024	Lightning Lifts, 2" x 4" (5.1cm x 10.2cm), Pack of 100	\$29.25
1-2044	Lightning Lifts, 4" x 4" (10.2cm x 10.2cm), Pack of 100	\$37.75

Rubber-Gelatin Lifters

Designed specifically for lifting latent prints and dust impressions, Rubber-Gelatin Lifters are high-quality elastic sheets of rubber with a low-adhesive gelatin layer on one side. There are advantages: high elasticity and low tack; picks up shoe print dust from a paper box but won't tear the paper from the box; and elasticity allows latent pick-up on uneven or curved surfaces, such as light bulbs, door knobs or stucco. Any case data can be written on the back of the lifter using a regular ballpoint pen. The black rubber-gelatin lifter backing is white for writing.



White Gelatin Lifter

1-2081	Gelatin Lifter 2" x 4" (5cm x 10cm) Pack of 12	\$13.00
1-2083	Gelatin Lifter, 5.2" x 7.2" (13.2cm x 18.3cm), Pack of 10	\$24.50
1-2085	Gelatin Lifter, 5.2" x 14.4" (13.2cm x 36.6cm), Pack of 2	\$12.50
1-2089	Gelatin Lifter, 3.6" x 5.2" (9.1 x 13.2cm), Pack of 10	\$14.00
1-2091	Gelatin Lifter, 7.2" x 14" (18.3cm x 35.6cm), Pack of 2	\$14.50

Black Gelatin Lifter

1-2082	Gelatin Lifter 2" x 4" (5cm x 10cm) Pack of 12	\$13.00
1-2084	Gelatin Lifter, 5.2" x 7.2" (13.2cm x 18.3cm), Pack of 10	\$24.50
1-2086	Gelatin Lifter, 5.2" x 14.4" (13.2cm x 36.6cm), Pack of 2	\$12.50
1-2090	Gelatin Lifter, 3.6" x 5.2" (9.14 x 13.2cm), Pack of 10	\$14.00
1-2092	Gelatin Lifter, 7.2" x 14" (18.3cm x 35.6cm), Pack of 2	\$14.50

Glossy Backing Cards

Attach latent prints on the glossy white or black side of our backing cards. The opposite side is non-glossy and features pre-printed information for case information and sketches.

1-2501	White Backing Cards, 3" x 5" (7.6cm x 12.7cm), Pack of 100	\$9.75
1-2601	Black Backing Cards, 3" x 5" (7.6cm x 12.7cm), Pack of 100	\$18.50
1-3501	Large White Backing Cards, 5.5" x 8.5" (13.9cm x 21.6cm), Pack of 100	\$19.75
1-3601	Large Black Backing Cards, 5.5" x 8.5" (13.9cm x 21.6cm), Pack of 100	\$23.25



Blank Backing Cards

Blank backing cards for crime scene personnel that prefer featureless cards. Lifts can be placed on either side of the card.

1-2502	White Backing Cards, Blank, 3" x 5" (7.6cm x 12.7cm), Pack of 100	\$9.25
1-3502	White Backing Cards, Blank, 5.5" x 8.5" (13.9cm x 21.6cm), Pack of 100	\$17.75
1-2602	Black Backing Cards, Blank, 3" x 5" (7.6cm x 12.7cm), Pack of 100	\$16.25

Lightning Lifts™ for Footwear Impressions

Designed for footwear impressions and larger lifts, such as palms, large areas or odd sizes, these lifters feature 12 matching clear plastic backer. Extra-large glossy white backing cards are also available.

1-2050	Lightning Lifts for Footwear Impressions, Pack of 12	\$48.50
---------------	--	----------------

PROFESSIONAL LATENT PRINT KITS

The Professional Latent Print Kit is ideal for nearly every crime scene. Use one self-contained kit to dust for latent prints, and use another self-contained kit to take victim elimination prints. Use yet another self-contained kit to collect and package small pieces of evidence.

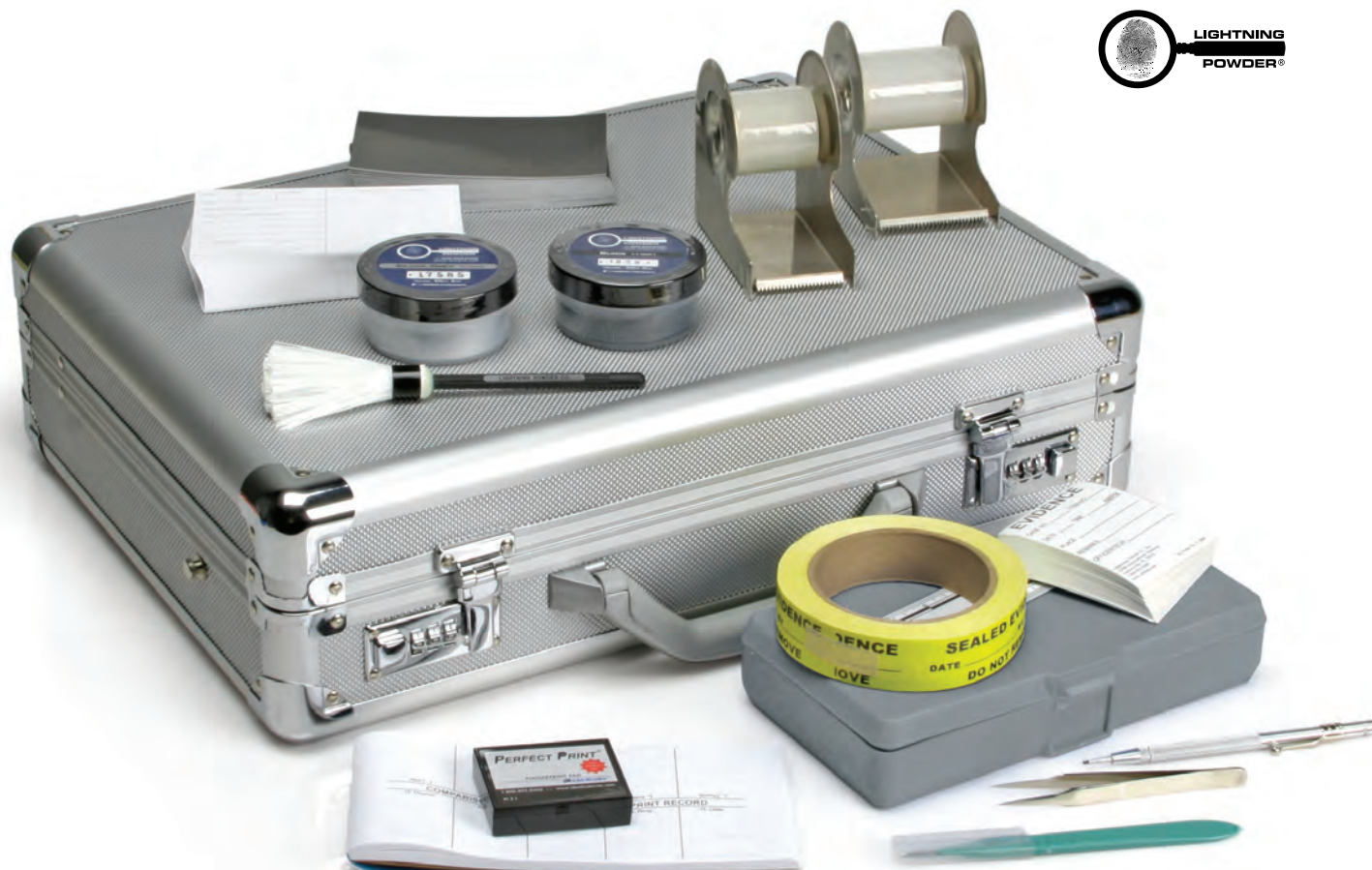

Model 100 Crime Scene Kit

The Model 100 Crime Scene Kit provides forensic specialists the basics they need to process a crime scene for latent prints and collect physical evidence. Ideal for nearly every crime scene, use one self-contained kit to dust for latent and victim elimination prints, and another kit to collect and store small pieces of evidence.

The kit comes in a sturdy aluminum briefcase that contains essential Lightning Powder® products including two-ounce containers of black and silver/gray fingerprint powders, two Zephyr® Fingerprint Brushes, and one roll each of one and a half inch and two inch Clear Lifting Tape with matching metal tape dispensers, both white and black Backing Cards and a Perfect Print™ Elimination Kit.

In addition, this crime scene kit includes a durable polypropylene kit box that contains Yellow Sealed Evidence Labels, tweezers, a scalpel, a six-inch evidence ruler, a scribe and a pack of 100 evidence labels.

1 — Aluminum Briefcase 14.5" x 17.5" x 5" (36.8cm x 44.5cm x 12.7cm)

Contains:

- Black Fingerprint Powder, 2 oz (34 g)*
- Silver/Gray Fingerprint Powder, 2 oz (24 g)
- Two Zephyr® Fiberglass Brushes
- Clear Lift Tape, 1.5" x 360" (3.8cm x 9.1m)
- Clear Lift Tape, 2" x 360" (5.1cm x 9.1m)
- Metal Tape Dispenser, For 1.5" (3.8cm) Tape
- Metal Tape Dispenser, For 2" (5.1cm) Tape
- White Backing Cards, Pack of 100
- Black Backing Cards, Pack of 50
- Perfect Print™ Elimination Kit

1 — Kit Box B, 10.375"L x 4.625"W x 1.6875"H (26.4cm x 11.7cm x 4.3cm)

Contains:

- Yellow "Sealed Evidence" Labels
- Tweezers
- Scalpel
- Six-Inch White Evidence Ruler
- Scribe
- Evidence Labels, Pack of 100

1-0140 Model 100 Crime Scene Kit \$226.00

⚠ WARNING: Cancer and reproductive harm. www.p65Warnings.ca.gov



Model 100 Plus Crime Scene Kit

The Model 100 Plus Crime Scene Kit contains all of the great Lightning Powder® products found in the Model 100 Crime Scene Kit, but comes with an additional durable polypropylene kit that contains a one ounce container of Black Magnetic Powder, a one ounce container of Silver/Gray Magnetic Powder, a Magnetic Powder Applicator and a Fitted Insert.

1 — Aluminum Briefcase 14.5" x 17.5" x 5" (36.8cm x 44.5cm x 12.7cm)

Contains:

- Black Fingerprint Powder, 2 oz (34 g)*
- Silver/Gray Fingerprint Powder, 2 oz (44 g)
- Two Zephyr Fiberglass Brushes
- Clear Lift Tape, 1.5" x 360" (3.8cm x 9.1m)
- Clear Lift Tape, 2" x 360" (5.1cm x 9.1m)
- Metal Tape Dispenser, For 1.5" (3.8cm) Tape
- Metal Tape Dispenser, For 2" (5.1cm) Tape
- White Backing Cards, Pack of 100
- Black Backing Cards, Pack of 50
- Perfect Print Elimination Kit

1 — Kit Box B, 10.375"L x 4.625"W x 1.6875"H (26.4cm x 11.7cm x 4.3cm)

Contains:

- Roll of Yellow Sealed Evidence Seals
- Tweezers
- Scalpel
- Six-Inch White Evidence Ruler
- Scribe
- Evidence Labels, Pack of 100

1 — Kit Box B, 10.375"L x 4.625"W x 1.6875"H (26.4cm x 11.7cm x 4.3cm)

Contains:

- Black Magnetic Powder, 1 oz (84 g)*
- Silver/Gray Magnetic Powder, 1 oz (124 g)
- Magnetic Powder Applicator
- Fitted Insert

1-0141 Model 100 Plus Crime Scene Kit..... **\$252.75**



Model 200 Crime Scene Kit

The Model 200 Crime Scene Kit contains more of the supplies you need at the crime scene to help you process for latent prints, and collect physical evidence and elimination prints from the victims. It includes four polypropylene boxes containing products for regular and magnetic latent print processing, as well as lift tape and backing cards (for lifting). The Model 200 Crime Scene Kit also includes a complete kit box containing everything necessary for rolling fingerprints for elimination purposes. An evidence collection and documentation kit is included, containing evidence labels and sealing tape. Because each kit is stored in a separate box, it helps prevent contamination, keeps your crime scene kit clean and orderly and allows you to easily distribute the workload at the crime scene.

1 — Black Pelican® 1550 case, 21" x 17" x 9" (53cm x 43cm x 23cm) with shoulder strap

Contains:

1 — Kit Box B, 10.375"L x 4.625"W x 1.6875"H (26.4cm x 11.7cm x 4.3cm)

- Black Magnetic Powder, 1 oz (84 g)*
- Silver/Gray Magnetic Powder, 1 oz (124 g)
- Magnetic Powder Applicator
- Fitted Insert

1 — Kit Box B, 10.375" x 4.625" x 1.6875" (26.4cm x 11.7cm x 4.3cm)

- Fingerprint Cardholder
- Easy Print® Pad
- ID Kleen™ Towelettes, Pack of 12

1 — Kit Box C, 12.125" x 7.25" x 4.5" (30.8cm x 18.4cm x 11.4cm)

- Black Fingerprint Powder, 2 oz (34 g)*
- Silver/Gray Fingerprint Powder, 2 oz (44 g)
- Two Zephyr® Fiberglass Brushes
- Clear Lifting Tape, 1.5" x 360" (3.8cm x 9.1m)
- Clear Lifting Tape, 2" x 360" (5.1cm x 9.1m)
- Magnifying Glass
- Scissors
- White Backing Cards, Pack of 100
- Black Backing Cards, Pack of 50
- Fitted Insert

1 — Kit Box B, 10.375"L x 4.625"W x 1.6875"H (26.4cm x 11.7cm x 4.3cm)

- Tweezers
- Scalpel
- Six-Inch White Evidence Ruler
- Scribe
- Roll of Yellow Sealed Evidence Labels
- Evidence Labels, Pack of 100

1-0143 Model 200 Crime Scene Kit..... **\$600.75**

*We are required by the state of California to provide a Proposition 65 warning, which apply to the black powders on this page.



Model 300 Crime Scene Kit

This is the ultimate crime scene kit. Segmented into separate tasks, this kit will allow you to dust for latent prints on nearly any surface using the included standard and magnetic latent print powders, as well as develop latent prints using fluorescent powders on difficult surfaces and backgrounds. The included ultraviolet light source assists in fluorescent latent print development and searches for physical evidence. Elimination fingerprints can be recorded with the included Easy Print® Pad and cardholder, and evidence labels and tapes are included to assist in collecting and documenting evidence. Each kit is self-contained in a sturdy polypropylene kit box so they stay separated and clean, preventing contamination, and allows you to easily distribute the workload at the crime scene.

1 — Black Pelican® 1600 case, 24" x 19" x 9" (61cm x 48cm x 23cm)

Contains:

1 — Kit Box C, 12.125" x 7.25" x 4.5" (30.8cm x 18.4cm x 11.4cm)

- Black Fingerprint Powder, 2 oz (34 g)*
- Silver/Gray Fingerprint Powder, 2 oz (44 g)
- Two Zephyr® Fiberglass Brushes
- Clear Lifting Tape, 1.5" x 360" (3.8cm x 9.1m)
- Clear Lifting Tape, 2" x 360" (5.1cm x 9.1m)
- White Backing Cards, Pack of 100
- Black Backing Cards, Pack of 50
- Magnifying Glass
- Scissors

1 — Kit Box B, 10.375" x 4.625" x 1.6875" (26.4cm x 11.7cm x 4.3cm)

- Black Magnetic Powder, 1 oz (84 g)*
- Silver/Gray Magnetic Powder, 1 oz (124 g)
- Magnetic Powder Applicator

1 — Kit Box B, 10.375" x 4.625" x 1.6875" (26.4cm x 11.7cm x 4.3cm)

- Fingerprint Cardholder
- Easy Print® Pad
- ID Kleen™ Towelettes, Pack of 12

1 — Kit Box B, 10.375" x 4.625" x 1.6875" (26.4cm x 11.7cm x 4.3cm)

- Six-Inch White Evidence Ruler
- Scalpel
- Tweezers
- Scriber
- Evidence Labels, Pack of 100
- Roll of Yellow "Sealed Evidence" Labels

1 — Kit Box C, 12.125" x 7.25" x 4.5" (30.8cm x 18.4cm x 11.4cm)

- Redwop™ Powder, 2 oz (24 g)
- Blitz-Red™ Magnetic Powder, 1 oz (94 g)
- Blitz-Green™ Magnetic Powder, 1 oz (94 g)
- White Feather Duster
- Magnetic Applicator
- 4-watt UV Lamp, 110 Volt (Part #9-0010)

1-0147 Model 300 Crime Scene Kit..... **\$861.75**

*We are required by the state of California to provide a Proposition 65 warning, which apply to the black powders on this page.

WARNING: Cancer and reproductive harm. www.p65Warnings.ca.gov

CLASSIC LATENT PRINT KITS

Our most popular kits, these compact and rugged latent print kits, include nearly everything for dusting latent prints in the field. Each kit includes our 90cc wide-mouth latent print powder jars, for convenient use with a fingerprint brush or magnetic applicator. The contents of each kit are held firmly in compartmentalized foam inserts and come in a sturdy, plastic case for field use and storage in a patrol car or crime scene vehicle.



Classic Latent Print Kit

The Classic Latent Print Kit gives the investigator the ability to process any scene and most surfaces. Black and white conventional and magnetic powders, and multiple lifting choices make the task simpler.

- Black Fingerprint Powder, 2 oz (34 g)*
- White Fingerprint Powder, 2 oz (24 g)
- Black Magnetic Powder, 1 oz (84 g)
- White Magnetic Powder, 1 oz (124 g)
- Camelhair Brush
- Two Zephyr® Fiberglass Brushes
- Magnetic Applicator
- Handi-Lifts™ Transparent, 1.5" x 2" (3.8cm x 5.1cm), Pack of 24
- Handi-Lifts™ White, 1.5" x 2" (3.8cm x 5.1cm), Pack of 24
- Handi-Lifts™ Black, 1.5" x 2" (3.8cm x 5.1cm), Pack of 24
- Two Rolls of Clear Lifting Tape, 2" x 360" (5.1cm x 9.1m)
- Metal Tape Dispenser, 2" (5.1cm)
- Round Magnifier, 4" (10.2cm)
- White Backing Cards, Pack of 100
- Black Backing Cards, Pack of 50
- Plastic Case with Fitted Foam, 14" x 19" (35.6cm x 48.3cm)

1-0144 Classic Latent Print Kit **\$243.25**



Latent Fingerprint Field Kit

This compact case was designed for field use. This small kit fits well into the trunk of any vehicle.

- Black Fingerprint Powder, 2 oz (34 g)*
- White Fingerprint Powder, 2 oz (24 g)
- Two Zephyr® Fiberglass Brushes
- Clear Lifting Tape, 2" x 360" (5.1cm x 9.1m)
- White Backing Cards, Pack of 50
- Black Backing Cards, Pack of 25
- Pair of White Cotton Gloves
- Box Cutter
- Plastic Case with Fitted Foam

1-0135 Latent Fingerprint Field Kit **\$90.50**

*We are required by the state of California to provide a Proposition 65 warning, which apply to the black powders on this page.



Deluxe Latent Print Kit

This kit contains everything you need for latent print dusting — two colors of fingerprint powder (Silver/Gray and Black), two colors of backing cards and two Zephyr® Fingerprint Brushes. The Zephyr brushes are stored in protective tubes and held by clips inside the lid. The lift tape and powders are held in a fitted insert. A pair of scissors and a magnifying glass are also included.

1 — Kit Box C, 12.125" x 7.25" x 4.5" (30.8cm x 18.4cm x 11.4cm)

Contains:

- Silver/Gray Powder, 2 oz (44 g)
- Black Powder, 2 oz (34 g)
- Two Zephyr® Fiberglass Brushes
- Clear Lifting Tape, 1.5" x 360" (3.8cm x 9.1m)
- Clear Lifting Tape, 2" x 360" (5.1cm x 9.1m)
- White Backing Cards, Pack of 100
- Black Backing Cards, Pack of 50
- Magnifying Glass
- Scissors

1-0102 Deluxe Latent Print Kit **\$96.75**



Standard Latent Print Kit

This Standard Latent Print Kit features two colors of fingerprint powder: Black and Silver/Gray. The kit has plenty of room for additional supplies such as pens, pencils or scissors. The Zephyr® brushes are stored in protective tubes and held with clips inside the lid. The rolls of tape and fingerprint powders are held in a fitted insert.

1 — Kit Box C, 12.125" x 7.25" x 4.5" (30.8cm x 18.4cm x 11.4cm)

Contains:

- Black Powder, 2 oz (34 g)
- Silver/Gray Powder, 2 oz (44 g)
- Two Zephyr Brushes
- Clear Lifting Tape, 1.5" x 360" (3.8cm x 9.1m)
- Clear Lifting Tape, 2" x 360" (5.1cm x 9.1m)
- White Backing Cards, Pack of 100
- Fitted Compartmentalized Insert

1-0116 Standard Latent Print Kit **\$63.75**



UV Latent Print Dusting Kit

Includes everything needed for beginning fluorescent latent print development. Each kit includes a 2-ounce jar of Redwop™ powder and a jar of both Blitz-Red and Blitz-Green magnetic powders. A white feather duster and a Standard Magnetic Applicator allow the users to dust nearly any surface. Latent prints can be lifted with the included 3.8cm x 9.1m (1 1/2" x 360") roll of lifting tape. A pack of 100 white 7.6cm x 12.7cm (3" x 5") backing cards is also included. Latent prints can be viewed using the 4-watt UV lamp (part #9-0010). All contents are held in a fitted foam insert and are contained in our medium-sized Kit Box C, 31.4cm x 18.4cm x 11.4cm (12 3/8" x 7 1/4" x 4 1/2").

1-0118 UV Latent Print Dusting Kit **\$225.00**



Basic Latent Print Kit

This Basic Latent Print Kit is packed in an oversized box, so there is room to add additional supplies. The latent print brush is stored in a protective tube and held by a clip inside the lid. The tape and Bi-Chromatic™ fingerprint powder are held in a fitted insert. This kit is available with either a camelhair brush or the standard Zephyr® Fiberglass Brush.

1 — Kit Box C, 12.125" x 7.25" x 4.5" (30.8cm x 18.4cm x 11.4cm)

Contains:

- Bi-Chromatic Powder, 2 oz (29 g)
- Zephyr or Camelhair Brush
- Clear Lifting Tape, 1.5" x 360" (3.8cm x 9.1m)
- White Backing Cards, Pack of 100
- Fitted Compartmentalized Insert

1-0105 Basic Latent Print Kit with Zephyr Brush **\$56.25**

1-0106 Basic Latent Print Kit with Camelhair Brush **\$63.75**

*We are required by the state of California to provide a Proposition 65 warning, which apply to the black powders on this page.

WARNING: Cancer and reproductive harm. www.p65Warnings.ca.gov

Magnetic/Regular Powder Kit

This kit contains both regular and magnetic dusting powders in wide-mouth jars. Both powders are Bi-Chromatic™, so you can dust either light- or dark-colored surfaces with acceptable contrast. Regular and magnetic powders allow you to dust many different types of surfaces. There is also storage in this kit for additional supplies, such as scissors, pens, pencils or a magnifying glass. A camelhair brush can be substituted for the standard Zephyr® Fiberglass Brush.

1 — Kit Box C, 12.125" x 7.25" x 4.5"
(30.8cm x 18.4cm x 11.4cm)

Contains:

- Bi-Chromatic Powder, 2 oz (29 g)
- Bi-Chromatic Magnetic Powder, 1 oz (74 g)
- Regular Camelhair or Zephyr® Brush
- Magnetic Applicator
- Clear Lifting Tape, 1.5" x 360" (3.8cm x 9.1m)
- Clear Lifting Tape, 2" x 360" (5.1cm x 9.1m)
- White Backing Cards, Pack of 100

1-0131 Magnetic/Regular Powder Kit
with Zephyr® Brush **\$85.50**

1-0130 Magnetic/Regular Powder Kit
with Camelhair Brush **\$91.50**



Basic Magnetic Powder Kit

- Kit Box A, 8.375" x 4.5" x 1.6875" (21.3cm x 11.4cm x 4.3cm)
- Black Magnetic Powder, 1 oz (84 g)*
- Silver/Gray Magnetic Powder, 1 oz (124 g)
- Magnetic Powder Applicator

1-0120 Basic Magnetic Powder Kit **\$39.50**



Bi-Chromatic™ Magnetic Kit

- Kit Box B, 10.375" x 4.625" x 1.6875" (26.4cm x 11.7cm x 4.3cm)
- Bi-Chromatic Magnetic Powder, 1 oz (74 g)*
- Magnetic Powder Applicator
- Lifting Tape, 1.5" x 360" (3.8cm x 9.1m)
- White Backing Cards, 3" x 5" (7.6cm x 12.7cm), Pack of 100

1-0123 Bi-Chromatic Magnetic Kit **\$48.50**



Bi-Chromatic™ Camelhair Kit

- Kit Box B, 10.375" x 4.625" x 1.6875" (26.4cm x 11.7cm x 4.3cm)
- Bi-Chromatic Powder, 2 oz (29 g)*
- Camelhair Dusting Brush
- Lifting Tape, 1.5" x 360" (3.8cm x 9.1m)
- White Backing Cards, 3" x 5" (7.6cm x 12.7cm), Pack of 100

1-0100 Bi-Chromatic Camelhair Kit **\$37.25**



Bi-Chromatic™ Zephyr® Kit

- Kit Box B, 10.375" x 4.625" x 1.6875" (26.4cm x 11.7cm x 4.3cm)
- Bi-Chromatic Powder, 2 oz (29 g)*
- Zephyr® Fiberglass Brush
- Lifting Tape, 1.5" x 360" (3.8cm x 9.1m)
- White Backing Cards, 3" x 5" (7.6cm x 12.7cm), Pack of 100

1-0099 Bi-Chromatic Zephyr Kit **\$39.50**

*We are required by the state of California to provide a Proposition 65 warning, which apply to the black powders on this page.



Forensics Source is proud to partner with Pioneer Forensics LLC in bringing this comprehensive line of specialty chemicals to the market. Pioneer Forensics is an investigative, research and training company with extensive experience in the development of innovative processing solutions for latent print professionals.

Ninhydrin Solution, Alcohol

The preferred processing method for porous items in many crime labs. Ninhydrin produces a dark (Ruhemann's) purple reaction with the amino acids in latent fingerprints and blood impressions. Formulation available in reagent alcohol and HFE7100 solutions.

- 1-2865** Ninhydrin Solution, Alcohol, 8 oz (236.58 ml)**\$27.25**
1-2866 Ninhydrin Solution, Alcohol, 16 oz (473.17 ml)**\$37.50**



Basic Yellow 40

Post Cyanoacrylate dye stain solution. Helps to visualize cyanoacrylate developed prints on difficult to see surfaces. Gives a strong yellow-green fluorescence at 415nm-475nm.

- 1-2842** Basic Yellow 40, 300%, 25 g (.88 oz)**\$42.75**
1-2844 Basic Yellow 40 Solution, 300%, 1 L (32 oz)**\$49.50**



Leuco Crystal Violet Field Kit

Leuco crystal violet (LCV) is an effective reagent used to locate latent blood. It is the desired blood reagent for many footwear, fingerprint, and bloodstain pattern analysts. LCV reacts with the hemoglobin in blood, turning the stains a dark purple or violet color. The resulting reaction can be easily photographed on light colored backgrounds such as floors, counters, walls, and ceilings. Our kit contains three solution bottles with easy to follow mixing directions. Our test kits are labeled with lot numbers and spaces for expiration dates so you never have to worry about the reliability of the reagent. The working solution should be used within 30 days of mixing and unopened shelf life is two years.

- 1-2852** Leuco Crystal Violet Field Kit, 8 oz (236.58 ml)**\$43.00**
1-2853 Leuco Crystal Violet Field Kit, 16 oz (473.17 ml)**\$53.50**
1-2854 Leuco Crystal Violet Field Kit, 32 oz (946.35 ml)**\$55.75**
1-2855 Leuco Crystal Violet, 25g (.88 oz)**\$37.25**





Amido Black Methanol Base

Amido Black Methanol Base is an effective blood reagent when latent or difficult to see blood stains are present. It reacts with blood proteins to create a deep blue color change. This formulation includes a blood fixative in the ready to use application for tray submersion compressor or manual spray techniques. Sprayer not included.

1-2833	Amido Black Methanol Base, 16 oz (473.17 ml)	\$33.00
1-2834	Amido Black Methanol Base, 32 oz (946.35 ml)	\$47.25
1-2835	Amido Black Methanol Rinse, 16 oz (473.17 ml)	\$33.00
1-2836	Amido Black Methanol Rinse, 32 oz (946.35 ml)	\$47.25
1-2837	Amido Black Water-Based Kit, 16 oz (473.17 ml)	\$30.25
1-2838	Amido Black Water-Based Kit, 32 oz (946.35 ml)	\$37.25

⚠ WARNING: Cancer
www.P65Warnings.ca.gov.

Rhodamine 6G Solution, 1L

Post Cyanoacrylate dye stain solution. Helps to visualize cyanoacrylate developed prints on difficult to see surfaces. Gives a strong yellow-green fluorescence at 415nm-475nm. R6G is highly sensitive dye stain giving green-orange fluorescence between 475nm and 535nm. Can be easily mixed with Ardrex, Basic Yellow and MBD for RAY and RAM solutions.

1-2874	Rhodamine 6G Solution, 1 L (32 oz)	\$34.50
---------------	--	----------------





Fume-A-Wand™ Kit

Introducing the most advanced design in butane-powered portable hand-held heating appliances with features never before seen. For use at outdoor crime scenes to “lift” a print from most non-porous materials and from a deceased body, it can also be used in the laboratory to speed up latent print development in a “cyano” fuming chamber. The fuming cartridge is designed to remain attached to the Fume-A-Wand™ for as long as the unit is in use. This unique cartridge design allows the expended pellet to be removed and a new pellet added quickly (each pellet is capable of up to four minutes of fuming time). A flameless catalytic heat source heats the CN-Yellow pellet to generate polymerized “super glue” fumes. The built in stand supports a hands-free operation in many situations, including inside a fuming chamber where it generates sufficient heat to develop a latent print in as little as 30 seconds. The starting trigger incorporates a safety to minimize accidental ignition and the unit is equipped with auto-ignition and variable temperature control.

1-6005A	CA Wand Kit	\$189.25
1-6005B	CA Wand, w/o Butane.....	\$171.00
1-6063	CA Pellets, Pack of 10	\$36.25

Liquid Glue

E-Z Bond liquid glue is a liquid cyanoacrylate designed specifically for use in fingerprint development. The shelf life of this liquid glue is six months and should be refrigerated when not in use.

LL-0002	Liquid Glue, 1 oz (29.6 ml); Light Viscosity, 5cps	\$7.00
LL-0003	Liquid Glue, 16 oz (473.2 ml); Light Viscosity, 5cps	\$49.25
LL-0004	Liquid Glue, 1 oz (29.6 ml); Medium Viscosity, 100cps.....	\$7.00
LL-0005	Liquid Glue, 16 oz (473.2 ml); Medium Viscosity, 100cps ...	\$49.25
LL-0006	Liquid Glue, 1 oz (29.6 ml); Heavy Viscosity, 700cps.....	\$7.00
LL-0007	Liquid Glue, 16 oz (473.2 ml); Heavy Viscosity, 700cps.....	\$49.25



CA Remover

This non-flammable formula can be used to clean cyanoacrylate (CA) residues from glass, metal and Plexiglas® or acrylic surfaces. Simply apply the solution to the desired surface with a sponge or rag, and rinse with water. A 50% solution of CA Remover and water can be used to remove cyanoacrylate residues from CDs and other sensitive plastics without compromising the recorded electronic data. This cleaner has an indefinite shelf life.

1-4663	CA Remover, 32 oz (946.4 ml)	\$49.25
---------------	------------------------------------	----------------





Portable CA Chamber

Big Features in a Small Package

Completely redesigned, this roomy 15"W x 11"H x 8"D chamber fits a wide variety of commonly processed evidence including cans, bottles and weapons. A special port, incorporated in the design, allows insertion of the Fume-A-Wand™ or the attachment of an exhaust tube to vent fumes. This small but capable chamber is as much at home in the lab as it is in the field.

- Made from durable ABS plastic
- Includes (2) hanging bars with (4) clips for suspending evidence
- Magnetic latch simplifies chamber loading and unloading
- Convenient metal carrying handle allows for easy transportation and storage at the crime scene or the lab
- 15"W x 11"H x 8"D (38.1cm x 27.9cm x 20.3cm)
- Weighs only 4 lbs

1-4676 Portable CA Chamber**\$265.75**

Hot Plate and Aluminum Fuming Dishes

Accelerate the cyanoacrylate fuming process by placing a hot plate and aluminum dish inside the fuming chamber. Place five to ten drops of liquid glue into the 2" (5.1cm) diameter x 1.5" (3.8cm) deep aluminum fuming dish and place it on the hot plate. Include a cup of warm water in the fuming chamber to add humidity and activate the hot plate. Time or watch the fuming process, as it is easy to over fume when heat is applied. The hot plate features a large 3" (7.6cm) diameter heating surface and the hot plate measures 4.5" x 4.5" x .5" (11.4cm x 11.4cm x 1.3cm), and fits easily into a kit box for use in the field.

1-4510 Liquid Glue Hot Plate**\$22.50**

1-4505 Aluminum Fuming Dishes, Box of 100**\$13.25**





1,2-Indanedione — 99% Pure!

Used primarily on paper surfaces as an alternative to DFO, 1,2-Indanedione is a fluorescent latent print dye that is visualized at 520nm with filtration between 570–590 nm, particularly for weak fingerprints. Its chemical purity is crucial to performance — ours is consistently >99% pure and typically >99.5% pure. It has secure-sealed vials with pre-measured quantities for the most common working solutions. And no measuring or weighing is necessary — just add the contents to your solution.

1-2787	1,2-Indanedione, 5 g	\$167.75
1-2788	1,2-Indanedione, 10 g.....	\$459.75



Ninhydrin Crystals

Ninhydrin is one of the easiest and most effective methods for developing latent prints on paper. Many latent print examiners use Ninhydrin exclusively on paper because of its effectiveness and/or their lack of a proper setup for DFO. Mixing Ninhydrin crystals in methanol and petroleum ether is very economical, as 3.8 grams of crystals produce two liters of solution. Ninhydrin crystals can also be mixed with 3M™ Novec™ Engineered Fluid HFE-7100 for a less toxic and non-flammable solution. Ninhydrin crystals have an indefinite shelf life and the working solution is one year. Ninhydrin should always be used in fume hood or with an appropriate filter mask.

1-2716 Ninhydrin Crystals, 3.5 oz (100 g)..... **\$200.50**

Ninhydrin Spray Solution

These pre-mixed Ninhydrin solutions come in a convenient pump spray bottle. The formulations will not run most inks. Simply pour the solution into a dipping tray or attach a spray nozzle for spraying inside a fume hood. Two formulations are available: a standard methanol-based mixture and a non-flammable solution. The methanol-based mixture requires an additional surcharge to ship by air. These solutions have a shelf life of six months.

1-2701 Methanol-Based Ninhydrin Pump Spray,
8 oz (236.6 ml)..... **\$53.50**

NIN-Print Ninhydrin Aerosol Spray

This is an aerosol formulation of Ninhydrin. Similar to the formulation above, it will not run inks and contains no CFC's or acetic acids. Simply spray NIN-Print on the evidence you wish to process and allow it to air dry in a fume hood or under controlled conditions. Latent prints may take a few days to fully develop, but prints may begin to appear after a few hours. All Ninhydrin solutions should be used with proper respiratory protection or in a fume hood. NIN-Print is flammable and requires an additional surcharge to ship by air. The shelf life is one year.

B-785 NIN-Print Aerosol Spray, 6 oz (177.4 ml)..... **\$17.50**



CyanoBlue



CyanoBlue is a non-flammable, water-based cyanoacrylate dye which bonds rapidly to cyanoacrylate fumed latent prints, providing a highly bright fluorescence. CyanoBlue works immediately upon contact with the print and does not require long-term exposure. Because it is water-based, CyanoBlue does not require any special ventilation precautions. The shelf-life of CyanoBlue is one year.

1-0049 CyanoBlue, 16 oz (473.1 ml)..... **\$37.50**

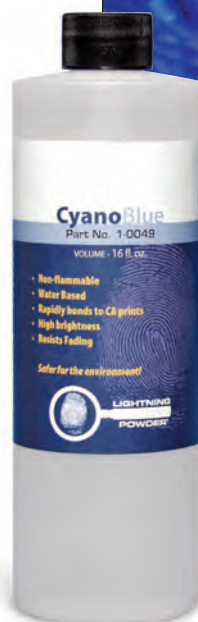

Gritz™ Waterless Hand Cleaner

Includes a fine grit for quick and effective removal of soiling agents. Can be used with or without water, and won't leave greasy or oily residues behind. Available in a 16-ounce plastic squeeze bottle or the more economical gallon size pump dispenser.

2-0044 Gritz Hand Cleaner, 16 oz (473 ml) Squeeze Bottle..... **\$13.50**

2-0046 Gritz Hand Cleaner, 1 gal (3.8 L) with Dispenser Pump.... **\$39.75**



Rhodamine 6G Fluorescent Dye

Rhodamine 6G is one of the best laser or forensic light source dyes available on the market. It is inexpensive, safe to use and a little goes a long way. It can be diluted in methanol or other similar solvent, or in water. Rhodamine 6G can be used on metal, glass, leather, plastic and other surfaces. Unmixed Rhodamine 6G has an indefinite shelf life, as long as it is kept dry and stored in a dark bottle. The mixed solution has a shelf life of roughly one year, and should be stored in a fume hood or flammable liquids cabinet.

1-0040 Rhodamine 6G, 0.9 oz (25 g)..... **\$84.00**



Amido Black

This powdered protein dye, sensitive to the properties in blood, can be used to enhance or develop visible and non-visible blood-contaminated latent prints on porous and nonporous surfaces, such as cadavers, wood or paper. Amido Black is mixed with glacial acetic acid and methanol, and has an indefinite shelf life in powder form and one year once mixed.

1-0046 Amido Black, 0.9 oz (25 g)**\$42.25**



Aqueous Amido Black

This pre-mixed, Aqueous Amido Black solution also enhances or develops blood-contaminated latents. Since this solution is mixed with water (aqueous), it is safer to use and does not require pre-soaking like standard Amido Black solution.

1-2740 Aqueous Amido Black, 0.3 gal (1 L)**\$139.25**

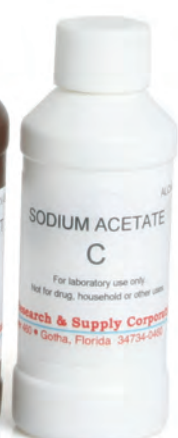

Aqueous Leucocrystal Violet

Used to enhance and develop latent prints stained with blood on porous and nonporous surfaces, it can be used to stain blood marks on shoeprints, swipes and other areas where a suspect or victim walked, was dragged or, somehow, came in contact with the surface. While this solution is an indicator for blood, it may react with other substances not specific to blood. The shelf life of these solutions before mixing is nine months, but once mixed will last three to six months and needs to be refrigerated.

1-2736 Aqueous Leucocrystal Violet, 16 oz (473.2 ml)**\$52.50**



Wetwop™

Wetwop™ is a pre-mixed liquid that produces excellent friction ridge detail when used to develop prints on any adhesive surface, such as masking, duct, clear, cellophane, brown packaging and nylon reinforced strapping tapes. Wetwop has an indefinite shelf life and requires no mixing.

1-0271	Black Wetwop, 3.4 oz (100 ml).....	\$32.00
1-0272	White Wetwop, 3.4 oz (100 ml)	\$32.00
1-0077	Black Wetwop, 8.5 oz (250 ml)	\$56.75
1-0078	White Wetwop, 8.5 oz (250 ml)	\$56.75

WARNING: Cancer
www.P65Warnings.ca.gov.



Sticky-Side Powder Kit

This all-in-one product is both economical and effective. The kit includes everything needed to mix and apply Sticky-side powder: one 50g (1.8 oz) jar of Sticky-Side Powder, one pint of Kodak Photo-Flo 200, a mixing jar, spoon and dropper bottle for mixing, and a camelhair brush for brushing the paste onto the adhesive surface.

1-2722	Sticky-Side Powder, 1.8 oz (50 g)	\$43.50
1-2723	Sticky-Side Powder Kit	\$128.00
1-2727	Kodak Photo-Flo 200, 16 oz (473.2 ml).....	\$23.00



TapeGlo™ Fluorescent Dye

TapeGlo™ is an easy-to-use, easy-to-see fluorescent dye. Simply pour TapeGlo into a dipping tray or spray on the adhesive surface. TapeGlo fluoresces best when viewed between 488nm and 540nm, and contains no hazardous or flammable liquids, so no fume hood is required. The shelf life for TapeGlo is approximately six months.

1-1411	TapeGlo™, 16.9 oz (500 ml)	\$35.25
---------------	----------------------------------	----------------

Small Particle Reagent (SPR) Spray

Pre-mixed in non-aerosol bottles with pump sprayers, this SPR solution is ready for use out of the box. Spray using straight, horizontal lines, back and forth above the suspected area so a "wash" of liquid flows over the surface. Two colors of SPR are available: black or white. Use Black SPR on light-colored surfaces and White SPR on dark-colored surfaces. Photograph the resulting latent prints. It may be possible to lift the latent prints once dried, however, you should photograph them first. Both colors have a fluorescent component that allows fingerprints to be detected using an ultraviolet or forensic light source. Pre-mixed SPR Spray has a shelf-life of six months from purchase and should be stored in a dark, cool place.

1-2766	Black SPR Spray, 16.9 oz (500 ml) Pump Bottle	\$38.75
1-2767	White SPR Spray, 16.9 oz (500 ml) Pump Bottle	\$46.50

WARNING: Cancer
www.P65Warnings.ca.gov.





1-2770

1-2772

1-2771



Preval® Spray Gun

The Preval® Spray Gun is a versatile spray applicator for all kinds of liquids. Each Preval Spray Gun comes with a refillable container jar that can hold any fluid you choose. An included power unit attaches to the top of the bottle and sprays up to 473.1 ml (16 oz) of liquid, depending on viscosity. Power units are disposable and, when depleted, can simply be replaced with a new power unit. The sprayer is designed to spray an ultra-fine mist, ideal for latent print development or used with Luminol or Bluestar® Forensic for blood detection. Preval sprayers require an additional surcharge to ship by air.

1-2770	Preval Spray Gun Kit	\$11.00
1-2771	Replacement Preval Power Unit	\$8.75
1-2772	Glass Bottle with Cap	\$4.50

3M™ Novec™ Engineered Fluid HFE-7100

Designed by 3M as a laboratory substitute for Freon (CFC-113), 3M Novec™ Engineered Fluid HFE-7100 is used as a carrier in a number of different latent print processing formulations, including Ninhydrin and DFO. It has been found to produce significant advantages in both efficiency and safety over hydrocarbons when used in Ninhydrin formulations. 3M Novec Engineered Fluid HFE-7100 has zero ozone depletion potential, low global warming potential (GWP), low toxicity and is non-flammable. This is not just a temporary fix to an environmental problem, HFE-7100 was designed as a long-term solution to a significant problem.

1-2720	3M Novec Engineered Fluid HFE-7100, 1gal (3.8L).....	\$514.00
---------------	---	-----------------



Comparison of latent print developed using Ninhydrin in 3M Novec Engineered Fluid HFE-7100 (left) and Petroleum Ether (right).
©1999 Jon T. Stimac, Oregon State Police (used with permission)



Latent Print Reference Pads

Our latent print reference pads create perfect, consistent test latent fingerprints again and again. Simply press your finger on the desired pad and the perfect amount of latent print residue is left behind. Latent print development techniques can then be accurately tested and gauged based on this reference standard, regardless of who placed the print.

- Formulations available for Amino Acid and Sebaceous Oil latent fingerprints.
- Easily determine the strength and validity of your latent print development chemicals.

1-2792	Sebaceous Oil Reference Pad	\$21.00
1-2791	Amino Acid Reference Pad	\$21.00

Chemical Shelf-Life Chart

Part Number	Product	Shelf Life	Working Solution Shelf Life	Storage Location	Working Solution Storage
LL-0002	Liquid Glue	6 months	n/a	Refrigerate	n/a
LL-0003	Liquid Glue	6 months	n/a	Refrigerate	n/a
LL-0004	Liquid Glue	6 months	n/a	Refrigerate	n/a
LL-0005	Liquid Glue	6 months	n/a	Refrigerate	n/a
LL-0006	Liquid Glue	6 months	n/a	Refrigerate	n/a
LL-0007	Liquid Glue	6 months	n/a	Refrigerate	n/a
1-4663	CA Remover	Indefinite	n/a	Room Temp	n/a
1-0049	Cyanoblue	1 year	n/a	Room Temp	n/a
1-0048	Ardrox	Indefinite	6 months	Room Temp	Clear or dark glass bottle
1-0040	Rhodamine 6G	Indefinite	stock-indefinite/working-6 mo.	Room Temp	Dark glass jar, tight lid
1-2729A	Physical Developer Kit	6 months	1-2 days	Room Temp	Dark glass jar, tight lid
1-2731A	Physical Developer	6 months	1-2 days	Room Temp	Dark glass jar, tight lid
1-2735	Maleic Acid Crystals	Indefinite	1 year	Room Temp	Clear or dark glass bottle
1-2716	Ninhydrin Crystals	Indefinite	1 year	Room Temp	Dark glass jar, tight lid
1-2701	Ninhydrin Spray	6 months	n/a	Room Temp	n/a
B-785	Nin-Print Spray	1 year	n/a	Room Temp	n/a
1-0271	Black Wetwop	Indefinite	n/a	Room Temp	n/a
1-0272	White Wetwop	Indefinite	n/a	Room Temp	n/a
1-0077	Black Wetwop	Indefinite	n/a	Room Temp	n/a
1-0078	White Wetwop	Indefinite	n/a	Room Temp	n/a
1-2723	Sticky Side Powder Kit	Indefinite	Prepare as needed	Room Temp	n/a
1-2722	Sticky Side Powder	Indefinite	Prepare as needed	Room Temp	n/a
1-2727	Kodak Photo-Flo	Indefinite	n/a	Room Temp	n/a
1-2766	Black SPR Spray	Indefinite	Indefinite	Room Temp	n/a
1-2767	White SPR Spray	Indefinite	Indefinite	Room Temp	n/a
1-0046	Amido Black	Indefinite	Indefinite	Room Temp	Dark or Clear, glass or plastic
1-2740	Aqueous Amido Black	Indefinite	1 year	Room Temp	n/a
1-2736	Aqueous Leucocrystal Violet	1 year	3-6 months, mixed	Refrigerate	n/a
1-2720	3M Novec HFE-7100	Indefinite	n/a	Room Temp	n/a
1-2820	3M Novec HFE-71DE	Indefinite	n/a	Room Temp	n/a
1-2791	Amino Acid Reference Pad	Indefinite	n/a	Room Temp	n/a
1-2792	Subaceous Oil Reference Pad	Indefinite	n/a	Room Temp	n/a
4-7840	Bluestar Forensic Kit	2 years	3 hours	Room Temp	n/a
4-7841	Bluestar Forensic Tablets	2 years	3 hours	Room Temp	n/a
4-7846	Bluestar Forensic Tablets	2 years	3 hours	Room Temp	n/a
4-7843	Bluestar Forensic Training Solution	2 years	3 hours	Room Temp	n/a
4-7847	Bluestar Forensic Training Solution	2 years	3 hours	Room Temp	n/a
4-7840	Bluestar Forensic Kit	2 years	24 hours	Room Temp	n/a
4-7842	Bluestar Forensic Magnum	2 years	24 hours	Room Temp	n/a
4-7820	Lightning Luminol	1 year	4-6 hours	Room Temp	n/a
7812	Hemident	6 months	n/a	Room Temp	n/a
PP-4T	Perfect Ink in a Tube	Indefinite	n/a	Room Temp	n/a
1-2852	Leuco Crystal Violet Field Kit, 8oz	2 years	n/a	Room Temp	n/a
1-2853	Leuco Crystal Violet Field Kit, 16oz	2 years	n/a	Room Temp	n/a
1-2854	Leuco Crystal Violet Field Kit, 32oz	2 years	n/a	Room Temp	n/a
1-2855	Leuco Crystal Violet, 25g	2 years	n/a	Room Temp	n/a
4-7850	Luminol Field Kit, 8oz	2 years	n/a	Room Temp	n/a
4-7851	Luminol Field Kit, 16oz	2 years	n/a	Room Temp	n/a
4-7852	Luminol Field Kit, 32oz	2 years	n/a	Room Temp	n/a
4-7853	Luminol Field Kit, 4oz Packs	2 years	n/a	Room Temp	n/a
1-2860	Luminol Powder, 5g	2 years	n/a	Room Temp	n/a
4-7825	Phenolphthalein Blood Test, 15ml	2 years	n/a	Room Temp	n/a

LATENT PRINT SEQUENTIAL



13386 International Parkway
Jacksonville, FL 32218 • USA
ForensicsSource.com

TEL: (800) 347-1200
FAX: (800) 366-1669

PROCESSING CHART



FORENSICS SOURCE™

www.ForensicsSource.com

Latent Print Reference Chart

SURFACE	POWDER	Conventional					Magnetic					Brush Type				Tape**			Backing		
		Black	White	Bi-Chromatic	Silver/Gray	Fluorescent*	Black	White	Bi-Chromatic	Silver/Gray	Fluorescent*	Fiberglass	Camel Hair	Feather	Magnetic Wand	Clear	Frosted	Rubber Lifter	White	Black	Transparent
Glass		X	X	X	X	X	X	X	X	X	X	X	X	X	X	X	X	X	X	X	X
Ferrous Metal, polished		X	X	X		X						X	X	X		X	X	X	X	X	X
Ferrous Metal, unfinished		X	X	X		X						X	X	X		X	X	X	X	X	X
Non-Ferrous Metal, polished		X	X	X		X	X	X	X		X	X	X	X	X	X	X	X	X	X	X
Non-Ferrous Metal, unfinished		X	X	X		X	X	X	X		X	X	X	X	X	X	X	X	X	X	X
Wood, finished		X		X		X		X	X		X	X	X		X	X	X	X	X	X	X
Wood, unfinished								X	X		X				X	X	X	X	X	X	X
Plastic							X	X	X	X	X				X	X	X	X	X	X	X
Rubber							X	X	X	X	X				X			X			
Countertop (new)							X	X	X		X				X	X	X	X	X	X	X
Countertop (worn)						X					X			X	X	X	X	X		X	
Stucco		X		X		X	X		X		X	X		X	X			X			
Cement		X		X		X	X		X		X	X		X	X			X			
Fiberglass		X	X	X		X	X	X	X		X	X	X	X	X	X	X	X	X	X	X
Paper, gloss finish							X	X	X	X	X				X			X			
Painted surfaces		X	X	X	X	X	X	X	X	X	X	X	X	X	X	X	X	X	X	X	X
Cardboard							X	X	X	X	X				X			X			
Leather							X	X	X		X				X			X			
Tile		X	X	X		X	X	X	X		X	X	X	X	X	X	X	X	X	X	X

*Fluorescent powders can be visualized with ALS wavelengths of 365nm (UV) or 450-470 (blue) plus orange viewing filters

**In the event that a processed print is on a surface that it cannot be lifted from, then photography needs to be utilized to capture the image

CRIME SCENE- **EVIDENCE** **COLLECTION**



4-1035

AccuTrans®

AccuTrans® is a highly-sensitive, DNA-friendly casting material for tool marks, firearms and lifting latent prints from difficult surfaces. Casting material comes in dual-stage tubes, which include casting material and catalyst. When utilized, casting material and catalyst are mixed on demand through a unique mixing tip. No hand mixing is required and casting material is only used as needed. Casting material won't dry in the tube if the tip is left on. Replace the tip when ready to make another cast. Each kit includes two tubes of AccuTrans, one applicator gun, 40 mixing tips and a carrying case.

- Provides extremely fine detail
- Less than 0.2 percent shrinkage rate
- Won't run and releases easily from metal surfaces
- Doesn't sweat (dried material won't adhere to other casting material after drying)
- Remains elastic, yet retains its original shape

4-1041	AccuTrans Kit, Brown	\$221.50
4-1042	AccuTrans Kit, White.....	\$221.50
4-1043	AccuTrans Kit, Clear	\$221.50
4-1044	AccuTrans Kit, Black.....	\$221.50
4-1030	Curved Tip Insert, pack of 12.....	\$15.50
4-1031	Brown AccuTrans Tube	\$42.75
4-1032	White AccuTrans Tube	\$42.75
4-1033	Clear AccuTrans Tube	\$42.75
4-1034	Black AccuTrans Tube.....	\$42.75
4-1035	Replacement Dispenser Gun.....	\$59.50
4-1036	Replacement Mixing Tips, Pack of 40	\$45.00



4-1045



TECH NOTES
ONLINE



AccuTrans® Pocket, 5ml

Convenient pocket-sized dispenser that holds 5mls of Accutrans Brown casting material. Sized perfect for small kits or to fill a pocket for scenes away from the crime scene vehicle. Sold in packs of 20 dispensers, each individual pack has one 5ml tube, one plunger and 5 micro tips for exact placement of AccuTrans on surface.

4-1045	AccuTrans Pocket, Brown, 20 pack.....	\$283.25
4-1046	AccuTrans Pocket, White, 20 pack.....	\$283.25
4-1047	AccuTrans Pocket, Clear, 20 pack	\$283.25

AccuTrans® Ice Brown

AccuTrans Ice Brown is designed specifically for cold weather conditions. This formula will form in under 10 minutes at -10°C / 14°F.

4-1039	AccuTrans, Ice Brown	\$57.50
--------	----------------------------	---------

Mikrosil™ Casting Putty

Mikrosil™ is a specially formulated casting material designed to give excellent rendering of small details, the highest contrast for microscopic observations, good releasing ability for the cast and a short setting time. These properties are important in cases of shallow marks and those with small details requiring large magnification. It is available in multiple colors for superior contrast in any situation. Each Mikrosil kit includes a tube of Mikrosil, catalyst, one book of mixing pads, ten wooden spatulas and a set of instructions.

4-1006	Gray Mikrosil, 7 oz (200 g)	\$38.50
4-1007	Brown Mikrosil, 7 oz (200 g).....	\$38.50
4-1008	White Mikrosil, 7 oz (200 g).....	\$38.50
4-1009	Black Mikrosil, 7 oz (200 g).....	\$38.50
4-1010	Mikrosil Catalyst, .875 oz (25 g)	\$12.75

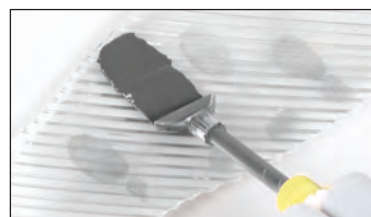

AccuTrans® Spreader Tip

Spreader tips attach to the end of a AccuTrans mixing tip, producing an even stripe of casting material wide enough to cover an individual latent print. Spreader tips cut down on the amount of AccuTrans used to lift latent prints and reduces the chance of air bubbles appearing in the cast.

4-1038	Spreader Tips, Pack of 40	\$53.75
--------	---------------------------------	---------

Traxtone® – 14% More Casting Material!

Easy-to-Mix, No-Hassle Dental Stone Material with Special Pigment Flakes



Available in both our standard green and a buff color, Traxtone® is a diestone dental stone material that produces highly-detailed impressions with minimum setting time. Casting material is pre-measured in special 2 lbs (.9k g) mixing bags. Simply add water and begin mixing. Special pigment flakes embedded inside the casting material indicate when the Traxtone is sufficiently mixed. Once all the pigment flakes have been blended into the mixture, it is ready to pour. Setting time is approximately 20–30 minutes. Because each bag is self-contained, Traxtone is easy to store and transport. There is no need to repackage bulk material and no need to worry about moisture. Traxtone provides superior detail reproduction and durability and has a higher compression strength than most casting materials at 18,000 psi.

Each Traxtone kit includes five bags of Traxtone, a measuring cup for water, a bottle of hair spray to hold loose dirt and sand in place before casting, and a 12" (30.5cm) wooden ruler. Bulk Traxtone bags are also available as refills. Traxtone is also available in bulk material. See below for details.

TRXT-KIT	Traxtone Green Casting Powder Kit	\$40.00	TRXTB-20BB	Bulk Traxtone Buff Refills, 20 bags	\$78.50
TRXTB-KIT	Traxtone Buff Casting Powder Kit.....	\$40.00	TRXT-25LB*	Traxtone Green Bulk, 25 lbs (11.3 kg) Box.....	\$52.50
TRXT-20BB	Bulk Traxtone Green Refills, 20 bags.....	\$78.50	TRXTB-25LB*	Traxtone Buff Bulk, 25 lbs (11.3 kg) Box	\$52.50

*Additional Shipping



Crime-Cast™

Crime-Cast™ is a complete plaster casting mixture in a bag. This convenient, easy-to-use pouch contains everything necessary (including water) to make a plaster cast of an average-size shoe print. A small water bladder is enclosed in each Crime-Cast pouch. There's no need to carry around water, mixing bowls and measuring cups. Simply break the internal water "bladder" mix in the bag and pour. When dry, Crime-Cast creates a hard, white casting.

4-1103	Crime-Cast.....	\$18.75
---------------	-----------------	----------------



TREADPRINT™

TreadPrint™ is the fastest and easiest way to obtain exemplars of tire tracks. Using the convenient TreadPrint applicator, Identicator's Perfect Print™ ink is applied to the surface of a mounted tire using a dabbing motion. The tire is then rolled over pre-cut cardboard panels. The special ink won't dry on the tire, but dries immediately once contacting the paper, leaving a dark, black impression that won't fade. No further development or protection against smudging is required.

The cardboard panels are packaged to provide sufficient recording area for the full rotation of four passenger tires up to size 205/R15. Panels may be clamped together to accommodate a continuous full-roll recording or used separately for partial recordings of the tire.

TP-16	TreadPrint Kit.....	\$77.75
TP-16A	TreadPrint Applicator only	\$62.00
TP-16C	Replacement Cards, Pack of 16	\$36.50

BIO-FOAM® Impression Kit

Making footwear impressions with BIO-FOAM® takes only seconds. The resulting impressions are three-dimensional reproductions of the original footwear. It is ideal for quickly recording impressions of the right and left shoe, and storing them in a convenient format. The kit is available individually or as two attached blocks for left and right impressions.

4-1120	BIO-FOAM Kit, Single.....	\$7.75
4-1122	BIO-FOAM Kit, Pair.....	\$13.50

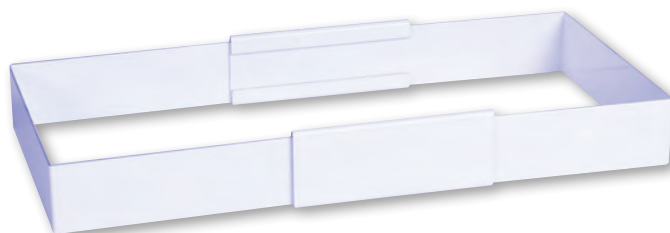

Footprint Casting Frames

When making casts of footwear impressions, casting frames can be used to contain the flow of the casting material. Each lightweight aluminum frame is fully adjustable and held in place by two clips.

Footprint frame dimensions: 7.25"W x 10-18"L
(18.4cm x 25.4cm-45.7cm)

4-1105	Footprint Casting Frame	\$25.25
---------------	-------------------------------	----------------



3M™ Vacuum Collection System

Pick up minute particles as small as 0.1 micron in size (about ¼ the diameter of an average human hair) with this complete vacuum system. Each individually wrapped, cleanroom-sealed filter nozzle is designed to be used once and submitted to the crime lab for examination using the included evidence bag. Use a new filter nozzle each time to minimize the chance of cross-contamination. The 15' (4.5m) power cord and 8' (2.4m) hose are contained inside the compact vacuum case for convenient storage and transport. Filter nozzles measure 4" (10cm) in diameter. The internal filter should be changed as airflow decreases. Vacuum includes a 3-year manufacturer's warranty.

4-3005	3M Vacuum Collection System.....	\$367.75
4-3007	Internal Vacuum Filter.....	\$26.50
4-3009	3M Filter Nozzle	\$24.50



Long Nose Filter Nozzles

Long nose filter nozzles are ideal for hard-to-reach areas. The collection area of each hermetically-sealed nozzle is closed with tamper indicating tape. When ready for use, simply open the bag, use the filter nozzle and submit the entire unit for inspection using the included evidence bag.

4-3109	Long Nose Filter Nozzles	\$21.75
---------------	--------------------------------	----------------



Gunshot Residue Collection Kit

For Atomic Absorption Analysis (AA)

Atomic Absorption test supplies consist of cotton swabs in tubes and a liquid chemical. The liquid is put on the cotton swabs and rubbed on the suspected shooter's hands. The cotton swabs are then placed back into the tubes and sent to the lab for analysis. Everything needed for GSR collection is included in this kit, so it reduces the risk of cross-contamination. Each kit is individually sealed and contains instructions, plastic gloves and an envelope and evidence label for resealing.

4-1607 GSR Collection Kit, AA only **\$11.75**

Gunshot Residue Collection Kit

For Scanning Electron Microscope Analysis (SEM)

The Scanning Electron Microscope (SEM) analysis kit consists of metal discs 1.8" (4.6cm) stub, 1.5" (3.8cm) face with an adhesive on them. The discs are dabbed on the hands and the adhesive picks up the gunshot residue particles. The metal discs are then sent to the laboratory. Visible stains do not appear on the hands. The resulting data is obtained only by laboratory examination. Everything needed for GSR collection is included in this kit. Each kit is individually sealed and contains instructions, plastic gloves and an envelope and evidence label for resealing.

4-1609 GSR Collection Kit, SEM only **\$17.50**



Gunshot Residue Collection Kit

Combo Kit (both AA and SEM analysis)

This kit contains supplies for both Atomic Absorption and Scanning Electron Microscope analysis.

Check with your local, regional or state criminalistic laboratory to find out which kit they are equipped to analyze. Each kit is individually sealed in a 6"W x 9"L (15.2cm x 23cm) envelope and contains instructions, gloves and an evidence label for resealing.

4-1611 GSR Collection Kit, Combination **\$27.00**



Explosive Residue Swab Kit

Designed and approved by the U.S. Federal Bureau of Investigation and developed to meet the evidence standards of a recognized federal laboratory, the Explosive Residue Swab Kit is a fully-featured, single-use explosive residue collection kit. Each kit arrives sealed and ready for use. The kit includes six individually sealed bags of tools, separated into each stage of the residue collection process, from protecting yourself and providing a baseline, to setting up a sterile work station and to the collection of explosive residue.

EX-101 Explosive Residue Kit **\$166.25**

Gunshot Residue Presumptive Test Kit

Colorimetric Test for Trace Evidence

This simple, two-part presumptive test will help you quickly determine whether or not a surface has recently been exposed to a discharged firearm. Simply wipe down the surface in question, add the chemical reagents, and observe the results. A rapid color change takes place to verify the presence of nitrates, the main component of gunpowder residue (GSR), while a different color change will verify the presence of heavy metals associated with GSR. Each kit contains complete instructions and enough materials to perform 30 tests.

36-6243 Gunshot Residue Presumptive Test..... **\$71.75**



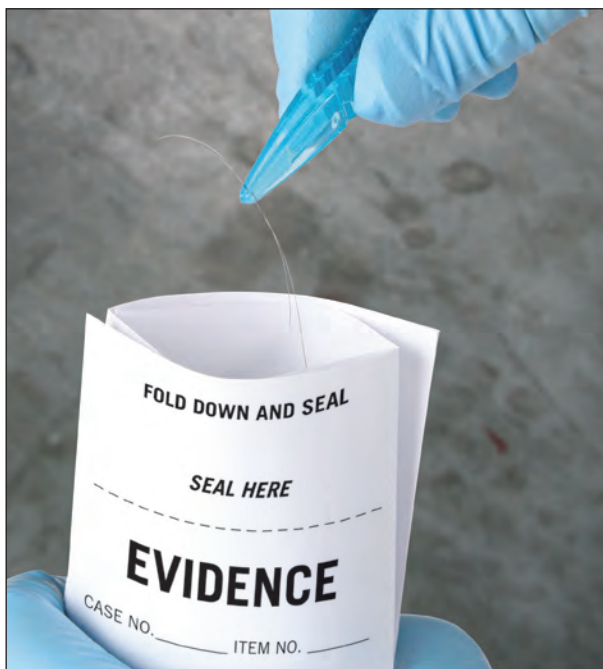

Single-Use Tweezers

Our disposable, polystyrene tweezers are available either loose or in single-use hermetically sealed packages.

3-5218 Single-Use Tweezers, Pack of 10 **\$17.25**

Trace Evidence Folds

Collect and transport trace evidence securely with these Trace Evidence Folds. Trace evidence is placed in the center of the fold. Seal using standard evidence tape. There are no corners or creases for minute evidence to escape. To open, simply cut the seal and the Trace Evidence Fold opens into a flat sheet with collected evidence held securely in the center. Each fold is pre-printed with basic chain-of-custody information.

3-2070 Trace Evidence Folds, Pack of 25 **\$10.00**

Hemastix®

Hemastix® are 3" plastic strips with a special blood reagent material at the tip. Simply rub the Hemastix on a moistened stain or across a swab that has a suspected dried blood sample on it. The reagent coated tip will turn a shade of green if hemoglobin is detected. Compare the color reaction to the chart on the side of the bottle to determine the level of hemoglobin in the sample. If the reaction is positive, take a photograph of the strip by the substance to document the reaction and retain the strip as evidence. Each bottle includes 50 test strips, which have a shelf-life of roughly a year from the date of manufacture.

7813 Hemastix, Bottle of 50 **\$53.75**



Simulated Blood

This Simulated Blood in bulk volumes can be used to stage your own crime scenes. It is designed to mimic the same color and consistency of real human blood, making it ideal for blood spatter training and demonstrations. Available in two consistencies, for your convenience. It is safe, non-biological, non-toxic and non-irritating.

37-5310 Drip and Projected Blood, 250 ml (8.5 oz) **\$46.25**

37-5311 Transfer Blood, 250 ml (8.5 oz) **\$46.25**

BLUESTAR[®] FORENSIC

Latent bloodstain reagent

BLUESTAR[®] Forensic is a reagent designed to reveal blood stains that have been washed out, wiped off or which are invisible to the naked eye. Based upon chemiluminescence, its unique formula qualifies it as the most effective blood revealer available on the market, for crime scene as well as forensic lab use. Unlike Luminol, BLUESTAR Forensic produces a stronger, longer-lasting luminescence that does not require total darkness to be visible. BLUESTAR Forensic does not alter the DNA of the revealed blood, which allows for its subsequent genotyping. It is non-toxic and easy to prepare and use.



BLUESTAR[®] Forensic Mini Kit

The BLUESTAR[®] Forensic Mini Kit is meant primarily for police when searching small areas or objects for a quick verification when suspecting a crime has happened

- Instantly ready: just add a pair of tablets to one of the spray bottles of distilled water
- More economical and practical for quick or limited investigations before the intervention of crime scene specialists
- The Mini Kit provides two bottles for two independent investigations

4-7844 BLUESTAR Forensic Mini Kit **\$52.50**



BLUESTAR[®] Forensic Tablets

Choose between four or eight pairs of individually wrapped tablets. Each pair of tablets can produce 4 oz (125ml) of BLUESTAR Forensic working solution. If combined, the four pairs will produce 16 oz (500 ml) and the eight pairs will produce 32 oz (1 L). Simply dissolve the tablets in distilled water and spray with a fine mist atomizer.

4-7841 BLUESTAR Forensic, Pack of 4 **\$92.75**

4-7846 BLUESTAR Forensic, Pack of 8 **\$121.75**



BLUESTAR[®] Forensic Training Solution

A cheaper training alternative to standard BLUESTAR Forensic, this special training solution is as strong as the tablets above, but is destructive to DNA, so should not be used for actual casework. Choose between four or eight pairs of individually wrapped tablets. Each tablet pair can produce up to 4 oz (125 ml) of working solution, allowing for up to 32 oz (1 L) of solution with the eight tablet pair box.

4-7843 BLUESTAR "Training", Pack of 4 **\$24.75**

4-7847 BLUESTAR "Training", Pack of 8 **\$48.50**



BLUESTAR[®] Forensic Magnum

Three times more powerful than standard BLUESTAR Forensic, this special Magnum formulation was designed for critical cases where minute particles of blood need to be detected. The dramatic increase in strength enhances the sensitivity of the solution as well as the intensity of the luminescence. However, even with its increased strength, BLUESTAR Forensic Magnum will not destroy DNA.

4-7842 BLUESTAR Forensic Magnum **\$44.50**

BLUESTAR[®] Forensic Kit

Ideal for the crime scene investigator, this ready-to-use kit includes everything necessary to detect bloodstains with BLUESTAR Forensic. Includes three catalyst tablets, a hermetically sealed bottle with 16 oz (500 ml) of reagent and a fine mist atomizer.

4-7840 BLUESTAR Forensic Kit **\$86.25**



Luminol Field Kits

Luminol is the most sensitive of the blood reagents available for detection of latent blood. Used correctly luminol will react with 1 part per million and will not destroy DNA. Chemistry is separated for highest sensitivity to be mixed just prior to use on scene or in the lab. The field kit contains all chemistry and manual sprayer. Must be used in a light free environment to view the chemi-luminescent reaction.

- 4-7850 Luminol Field Kit, 8 oz.....\$36.00
- 4-7851 Luminol Field Kit, 16 oz.....\$41.00
- 4-7852 Luminol Field Kit, 32 oz\$45.75
- 4-7853 Luminol Field Kit, 4 oz Packs.....\$53.25



Phenolphthalein Blood Test

Phenolphthalein is a highly sensitive presumptive test for the presence of blood. It remains the most practical and inexpensive method for testing suspected bloodstains from crime scenes. No more bulky hinged boxes or crushable ampoules to contend with. Our droppers are protected inside a simple, yet ergonomic, impact resistant plastic jar which fits comfortably in the pockets of your crime scene jacket or BDU's. Our kit consists of three 15ml droppers conveniently labeled for easy use. This provides you with approximately 60 tests per reagent kit, making it both reliable and extremely affordable. Test kits are labeled with lot numbers and expiration dates so you never have to worry about the reliability of the test. A test sophisticated enough for the criminalist, yet simple enough for the patrol officer.

- 4-7825 Phenolphthalein Blood Test, 15ml.....\$37.25
- 4-7826 Phenolphthalein Blood Test, 500ml ... \$109.50

WARNING: Cancer
www.P65Warnings.ca.gov.



Lightning Luminol



Lightning Luminol is a water-based spray reagent used for the detection of trace amounts of blood. Identify an area where blood stains are suspected, turn out the lights and spray the area with the included fine mist sprayer. A positive presumptive identification for the presence of blood will be viewed as a white/blue glow. The resulting pattern can be photographed. No light source is required for viewing. It will produce 16 oz (0.47 L). The shelf life of unmixed powder is one year and 4-6 hours once mixed.

- 4-7820 Lightning Luminol.....\$48.25



Hemident™ (McPhail's Reagent)

Hemident™ is a non-destructive, presumptive field test kit for the presumptive identification of blood. Each test is a compact, disposable tube containing two chemical reagent ampoules. The suspected stain is placed inside the tube and both ampoules are broken in succession. A blue/green reaction indicates blood. A reaction will occur at up to one part per million of blood. Hemident will not distinguish between human and animal blood. To determine if blood is human specific, use a test such as Hexagon OBTI, or submit the blood for a laboratory serology analysis. Six month expiration.

7812 Hemident™, Box of 10 Tests\$18.00



Hexagon OBTI

Hexagon OBTI is used to rapidly identify the presence of human blood. Simply place a sample suspected of presumed human blood in the included collection tube and transport medium. Add the indicator solution to the test strip. Results will appear in roughly 2–3 minutes. A single blue line indicates the testing liquid functioned appropriately but no human blood was detected. Two blue lines indicate the presence of human blood. Each test can detect whole blood up to a dilution of 1:1,000,000. As little as 500 red cells are required for a positive result.

4-7845 Hexagon OBTI, Box of 24 Tests\$124.25

Buccal Swab Collection Kit

Used to collect Buccal cells for DNA processing, this kit does not require medical personnel for sample collection. Simply follow the included directions to collect a sample by rubbing the included swabs inside the subject's mouth. Each kit includes gloves, documentation forms and security labels. Place the swab in the inner envelope, seal it with the enclosed evidence seals and send to your lab.

4-4980 Buccal Swab Collection Kit\$7.75





Victim Sexual Assault Evidence Collection Kit

This is a step-by-step kit and instructions for the collection of sexual assault evidence from the victim. Components needed for each step are provided in separate, numbered envelopes.

Each Kit Includes:

- Forms for collection and release of evidence and information authorization, medical history and assault information
- 20" x 30" (50.8cm x 76.2cm) white paper sheet
- Two outer clothing bags
- Panties bag
- Debris collection kit for nail scraping
- Towel and pubic hair comb
- Envelopes for pulled head and pubic hairs
- Slides, swabs and boxes for vaginal, rectal and oral swabs and smears
- Paper disk and envelope for saliva sample
- Two blood vials for known blood sample collection
- Anatomical drawing chart

4-1615 Victim Sexual Assault Evidence Kit\$22.50



Suspect Sexual Assault Evidence Collection Kit

This is a step-by-step kit and instructions for the collection of sexual assault evidence from a suspect. Each sealed kit includes instructions and compartmentalized envelopes for each step in the process.

Each Kit Includes:

- Two outer clothing bags
- Underwear bag
- Debris collection kit for nail scraping
- Towel and pubic hair comb
- Envelopes for pulled pubic and head hairs
- Paper disk and envelope for saliva sample
- Two blood vials for known blood sample collection
- Anatomical drawing chart

4-1617 Suspect Sexual Assault Evidence Kit.....\$11.75

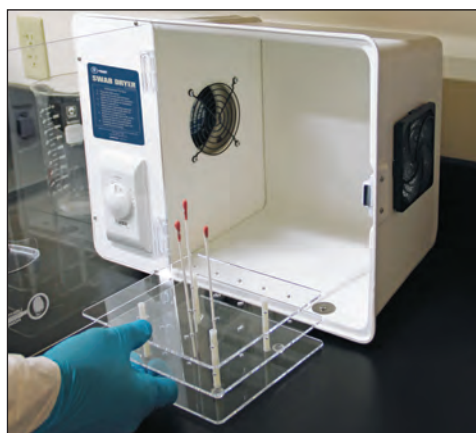

Swab Dryer and Rack

Our Swab Dryer can be used to transport, contain and dry collected samples. The newly redesigned 15"W x 11"H x 8"D dryer includes a rack capable of storing 20 swabs for drying. This small, quiet and capable gently forces air across the swabs. It also includes an integrated 60 minute timer to simplify the drying process. This dryer is small and light enough to be used at the crime scene, but powerful enough to meet most drying needs in the lab.

- Made from durable ABS plastic
- Includes a rack that holds up to 20 swabs
- Magnetic latch simplifies chamber loading and unloading
- Convenient metal carrying handle allows for easy transportation and storage
- 15" W x 11" H x 8" D (38.1cm x 28cm x 20.3cm)
- Weighs only 4 lbs

3-3600 Swab Dryer and Rack **\$473.00**

3-3601 Swab Dryer and Rack, 220 volt, Export **\$473.00**

3-3604 Swab Rack Only **\$59.00**



PurFlock® Ultra Collection Device

PurFlock's purity makes it ideal for forensic applications and its uniquely designed fiber structure accounts for better cell yield in the specimen where sample size is limited. The PurFlock® has a highly absorbent, elongated tip that makes it perfect for Buccal cell collection, rapid diagnostic testing, specimen collection, forensic evidence collection and DNA collection. The PurFlock has an elongated tip and polystyrene handle with a breakpoint at 30mm. It measures 6" (152.4mm) in overall length. The tip measures 0.219" (5.563mm) in diameter and 0.685" (17.399mm) in length. The handle measures 0.1" (2.54mm) in diameter, tapered to 0.067" (1.702 mm) with a length of 5.96" (151.384mm).

3-3714 PurFlock Ultra Collection Device, Box of 100 **\$73.00**



Polyester Tipped Applicator

This synthetic tipped applicator is made of medical-grade polyester fiber that is non-absorbent and contains no fatty acids or latent sugars. This makes it ideal for specimen transport, lab work and diagnostic kits. It is bonded securely to a semi-flexible polystyrene handle by an aqueous-based adhesive and is available in sterile or non-sterile form. The applicator measures 6" (152.4mm) in overall length. The tip measures 0.203" (5.16mm) in diameter and 0.687" (17.45mm) in length. The shaft measures 0.1" (2.54mm) in diameter with a length of 5.875" (149.23mm).

3-3713 Polyester Tipped Applicator, Box of 100 **\$52.25**



Cap-Shure™ Protective Swabs

- Resealable, ventilated cap protects swab during transit and allows sample to air dry
- Available with wood or polystyrene stems
- Individually sterilized and hermetically sealed

3-3606 Cap-Shure Swabs with Polystyrene Stems, Box of 50 **\$35.00**

3-3607 Cap-Shure Swabs with Wooden Stems, Box of 50 **\$35.00**



Sterile Cotton-Tipped Swabs

- Individually sterilized and hermetically sealed
- Available in single or dual swab envelopes
- Available with wood or polystyrene stems

3-3700 Cotton Swabs with Wooden Stem, 100 Two-Swab Envelopes **\$11.25**

3-3710 Single Cotton Swab, Pack of 100 **\$10.25**



Whatman® OmniSwabs

- Sterile, non-invasive device for the collection of saliva and cheek buccal cells
- Unique, brush-like swab head easily ejects from the stem of the swab for transfer of samples into tubes and multiwell plates
- Pre-sterilized and individually wrapped for single use

WB100035 OmniSwabs, Pack of 100 **\$319.50**



Suspended Swab Boxes

Our 7" long Suspended Swab Box is designed to hold cotton swab bulbs away from the swab box and prevent liquids from being absorbed into the chipboard box, if the swabs are still damp or wet when packaged.

Made of 20pt thick chipboard, these swab boxes come with .5" (1.3cm) breathing holes which allow the swabs to continue air drying even after packaging.

3-3707 Suspended Swab Boxes,
Pack of 100 **\$59.25**

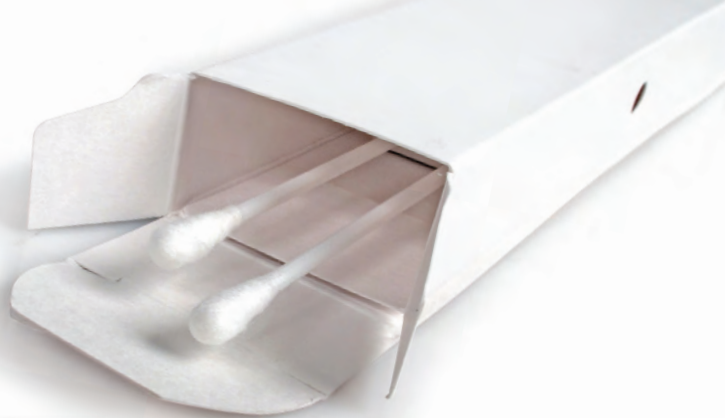

Swab Boxes

These 20pt thick chipboard swab boxes which are primarily used for the collection of DNA Evidence such as blood and other body fluids. Our swab boxes come with .5" (1.3cm) breathing holes which allow the swabs to continue air drying even after packaging. The standard swab box will hold up to two 6" (15.2cm) long swabs and the small swab boxes are designed to hold up to two 3" (7.6cm) long swabs. The advantage of a 3" (7.6cm) swab is less flexibility of the swab shaft when collecting DNA samples.

3-3705 Swab Boxes, 6" L (15.2cm),
Pack of 100 **\$31.00**



Handbagz™

Handbagz™ evidence bags are constructed from bio-medical absorbent materials and have a plastic film outer barrier to prevent the absorption of outside liquids and the leaking of liquids from the inside. Each bag has a stretch wrap to make securing the bag to the arm a one-man operation. The outside of the bag can be marked with a permanent marker to designate hand, evidence and case information. Bags measure: 7.5"W x 13"L (19.1cm x 33cm) with a 13" (33cm) stretchable fabric securing strap.

3-5460 Handbagz, Pair **\$7.75**

Deionized Single-Use Water Paks

These small disposable vials of deionized water are perfect for moistening biological samples before collection. Each unit is individually packaged and holds 5ml of water — enough for moistening and collecting nearly any sample. Simply twist the end off and the water will slowly drip out the end.

W-7025 Deionized Water Paks, Box of 100 **\$35.25**





Blood Alcohol Collection Kit 4995

This Blood Alcohol Collection Kit has two 10ml vacuum tubes containing 100mg Sodium Fluoride and 20mg Potassium Oxalate. It is designed to meet the requirements of those states mandating by law that the Sodium Fluoride preservative be at least one percent of the 10ml blood sample. It contains instructions for use and necessary forms, seals and certificates to establish chain-of-possession.

- 4995-1** Blood Alcohol Kit 4995 with Eclipse™ safety needles, Carton of 25 **\$227.00**
4995-2 Blood Alcohol Kit 4995 with Eclipse™ safety needles, w/Benzo-Chlor pad, Carton of 25 **\$227.00**



NIK® Blood & Urine Collection Kit

This NIK Blood and Urine Collection Kit has two 10ml vacuum tubes (containing 20mg Sodium Fluoride and 10mg EDTA), and one 50ml urine bottle, instructions for use and all required forms, seals and certificates.

- BU-3** Blood/Urine Kit, Carton of 25 **\$246.25**



NIK® Urine Collection Kit

Available as a single or double kit, this Urine Collection Kit includes a 90ml graduated urine collection jar, temperature indicating strip, a mailer box, instructions for use, and all required forms and security seals. The double kit includes supplies for collecting two samples.

- 3020-1** Urine Kit, Single Sample, Carton of 12 **\$107.50**
3010-1 Urine Kit, Double Sample, Carton of 12 **\$135.25**



Blood/Body Fluid Stain Collection Kit

Designed for the collection of wet or dry stains on surfaces not easily transportable to a lab for analysis (i.e., walls, doors, floors, window frames, etc). Each kit includes nitrile gloves, distilled water, five envelopes containing two cotton swabs each, five swab envelopes, five swab boxes, an evidence seal and instructions. The kit comes in a small box which is used to deliver the blood sample to a laboratory.

- 4-4986** Blood/Body Fluid Stain Collection Kit **\$10.25**



Post Mortem Blood Collection Kit

Designed for the collection of post mortem blood for the testing of blood alcohol content, this kit contains a 10ml syringe and a 16-gauge needle, necessary to collect partially coagulated blood. A single grey stoppered tube is included, as well as instructions and seals for the packaging once collection is completed.

- 4991-1** Post-Mortem Blood Collection Kit, Carton of 25 **\$227.75**

CRIME SCENE- **EVIDENCE PACKAGING**



Printed Paper Evidence Bags

Our popular Lightning Powder® printed evidence bags feature a pre-printed chain-of-custody and evidence markings. There's no need for labels. Simply place your evidence inside the bag and seal with evidence seal or tape. You can log your information along with a chain of possession on the outside of the bag.

Printed Paper Evidence Bags are available in four different sizes:

Style 4	5.125" L x 3.125" W x 9.6875" H (13cm x 7.9cm x 24.6cm)
Style 12	7.125" L x 4.5" W x 13.625" H (18.1cm x 11.4cm x 34.6cm)
Style 25	8.125" L x 6" W x 15.75" H (20.6cm x 15.2cm x 40cm)
Style 86	12" L x 7" W x 17" H (30.5cm x 17.8cm x 43.2cm)
3-0021	Printed Bags, #4, Bundle of 100 \$18.50
3-0022	Printed Bags, #12, Bundle of 100 \$22.75
3-0023	Printed Bags, #25, Bundle of 100 \$30.25
3-0024	Printed Bags, #86, Bundle of 100 \$37.75

Plain Paper Evidence Bags

These plain, paper evidence bags are classified by the paper industry as "Super Heavy-Duty," meaning they will not easily tear compared to other recycled bags. These evidence bags are completely blank so you may add your own markings or labels.

Paper Evidence Bags are available in four different sizes:

Style 4	5.125" L x 3.125" W x 9.6875" H (13cm x 7.9cm x 24.6cm)
Style 12	7.125" L x 4.5" W x 13.625" H (18.1cm x 11.4cm x 34.6cm)
Style 25	8.125" L x 6" W x 15.75" H (20.6cm x 15.2cm x 40cm)
Style 86	12" L x 7" W x 17" H (30.5cm x 17.8cm x 43.2cm)
3-0021P	Plain Bags, #4, Bundle of 100 \$16.25
3-0022P	Plain Bags, #12, Bundle of 100 \$20.50
3-0023P	Plain Bags, #25, Bundle of 100 \$28.00
3-0024P	Plain Bags, #86, Bundle of 100 \$35.75



Paper Bag Roll

EVI-PAQ® Paper Bag Rolls are the ideal "make your own bag" solution, letting you package extra large items quickly at the crime scene. Made of heavy, 60# stock paper which is twice as heavy as butcher paper and breathes, so items will not mold when sealed inside. The seams are 2.54cm (1") on each side for strength and durability. The 50' (15.2m) roll comes in a dispenser box which is easily transportable in a police car or van. Rolls are also available in 12" (30.5cm), 24" (61cm), 36" (91.4cm) and 48" (122cm) widths and 50' (15.2m) or 100' (30.5m) lengths.

PRL-36X50	Paper Bag Roll, 36" W x 50' L (91.4cm x 15.2m) \$40.00
PRL-36X100	Paper Bag Roll, 36" W x 100' L (91.4cm x 30.5m) \$80.00
PRL-48X50	Paper Bag Roll, 48" W x 50' L (122cm x 15.2m) \$43.25
PRL-48X100	Paper Bag Roll, 48" W x 100' L (122cm x 30.5m) \$85.50



Large Kraft Bags

When you are faced with the task of packaging large items or large amounts of items for submission to the laboratory or just for storage for later investigation, our large Kraft paper bags are perfect for the task. Gusseted and flat-bottomed, this bag will stand up during loading.

3-0036	Large Kraft Bags \$101.75
---------------	--



Storage Boxes for Casts and Lifts

Designed for footwear and tire track casts, these boxes lock down with two folding flaps and can be sealed with standard evidence seals. The boxes are also ideal for storing lift film from an electrostatic dustprint lifter or rubber-gelatin lifters.



Dimensions: 17.25" L x 11" W x 2.25" H (43.8cm x 28cm x 5.7cm).

3-3015	Storage Boxes, Bundle of 25 \$68.50
---------------	--



EVI-PAQ®



EVI-PAQ® Window Boxes

Unique Evidence Boxes with a View

Window boxes feature rigid polystyrene windows that allow you to view evidence, record serial numbers and other information without sacrificing the integrity, strength and durability you've come to expect from EVI-PAQ® evidence boxes.

Windowed Rifle Boxes

Large enough to fit a standard rifle, these boxes measure 48.5"L x 7"W x 2"H (123.1cm x 17.8cm x 5.1cm)

Windowed Gun Boxes

Designed to fit the majority of handguns, each box measures 13.5"L x 8"W x 2"H (34.3cm x 20.3cm x 5.1cm)

Large Windowed Rifle Boxes

Large window box measures 50"L x 8.75"W x 3.25"H (127cm x 22.2cm x 8.3cm)

WRF-BOX	Windowed Rifle Box, Bundle of 20	\$143.25
WGN-BOX	Windowed Handgun Box, Bundle of 20.....	\$104.75
WLGRF-BOX	Large Windowed Rifle Box, Bundle of 20	\$216.25



Regular Rifle Boxes

Fits most firearms encountered at a crime scene. Each box measures 48.5"L x 6.5"W x 2"H (123.2cm x 16.5cm x 5cm) For larger firearms, shotguns and firearms with scopes, see our Large Rifle Boxes.

RF-BOX Rifle Boxes, Bundle of 25 **\$56.25**



Handgun Boxes

Accommodates most handguns and some smaller firearms. Each box measures 13"L x 8"W x 2"H (33cm x 20.3cm x 5cm)

GN-BOX Handgun Boxes, Bundle of 25 **\$39.75**



Large Rifle Boxes

Designed to accommodate larger firearms, such as rifles with scopes, long shot guns, shotguns and bolt action rifles. Each box measures 50"L x 8.75"W x 3.25"H (127cm x 22.2cm x 8.3cm)

LGRF-BOX Large Rifle Boxes, Bundle of 25..... **\$75.50**



Knife Boxes

Designed for packaging evidence, such as knives, that must be secured before transport. Securing the weapon in a box at the crime scene can help to preserve fingerprints on the item. Each Knife Box measures 12.5"L x 3.5"W x 2"H (31.8cm x 8.9cm x 5cm)

KN-BOX Knife Boxes, Bundle of 25..... **\$24.50**



Evidence Packaging Kit

Our Evidence Packaging Kit gives you the flexibility to package a variety of evidence. The kit is supplied with enough packaging supplies to process most crime scenes.

This kit includes a sturdy black expandable bag that holds all the materials below:

- 25 – Style 4 Printed Paper Evidence Bag (#3-0021), 5.125" L x 3.125" W x 9.6875" H (13cm x 7.9cm x 24.6cm)
- 25 – Style 25 Printed Paper Evidence Bag (#3-0023), 8.125" L x 6" W x 15.75" H (20.6cm x 15.2cm x 40cm)
- 25 – Style 86 Printed Paper Evidence Bag (#3-0024), 12" L x 7" W x 17" H (30.5cm x 17.8cm x 43.2cm)
- 5 – Large Kraft Bags (#3-0036), 16" L x 12" W x 35" H (40.6cm x 30.5cm x 88.9 cm)
- 25 – Coin Envelopes (#EC-1408), 3.5" L x 6.5" W (8.9cm x 16.5cm)
- 25 – Security Bags (#3-2050), 5" W x 8" L (12.7cm x 20.3cm)
- 25 – Security Bags (#3-2052), 12" W x 15" L (30.5cm x 38cm)
- 4 – Eva-Safe Syringe Collection Tubes (#3-3872)
- 10 – Small Evidence Boxes (#3-3000), 2.5" L x 1.75" W x 1" H (6.4cm x 4.4cm x 2.5cm)
- 3 – Small Adjustable Evidence Tubes (#3-3876), 7" L to 13" W (17.8cm to 33cm)
- 1 – Large Adjustable Evidence Tube (#3-3877), 13" L to 24" W (33cm to 61cm)
- 10 – Small Red Evidence Tags (#ET-SR), 6" L (15.2cm)
- 1 – Box BreakAway Evidence Tape (3-4005), 1.375" W x 108' L (3.5cm x 32.9m)
- 1 – 100 Pack, Evidence Labels (#3-1000), 2" W x 2" L (5.1cm x 5.1cm)
- 2 – Sharpie Markers

3-3878 Evidence Packaging Kit.....**\$200.50**



Metal Arson Cans

These cans are unlined to prevent any contamination of evidence collected at the scene and to allow for head space analysis at the lab. Metal cans are the preferred containers for gathering arson evidence and liquid accelerant samples as accelerants may deteriorate other types of storage, such as plastic bags.

- | | | |
|---------------|--|----------------|
| AR-116 | Metal Arson Can, 1 pint (0.47L),
Pack of 4..... | \$26.00 |
| AR-117 | Metal Arson Can, 1 quart (0.94L),
Pack of 4..... | \$28.00 |
| AR-118 | Metal Arson Can, 1 gallon (3.79L),
Pack of 2..... | \$30.25 |



Nylon Arson Evidence Bags

Nylon Arson Evidence Bags are specially designed to hold accelerant evidence without permeation in long-term storage. Nylon won't deteriorate over time from the solvents often found in accelerants, a problem which may occur if accelerant-soaked items are packaged in plastic bags. Suspected evidence with accelerant contamination can be placed in these clear nylon bags and heat sealed with our Custom or Impulse Bag Sealer, or folded and taped securely shut with evidence tape or seals. The see-through bag allows contents to be viewed without opening the container. The nylon material permits easy marking on the outside of the bag with a standard marking pen.

3-2060	Nylon Arson Bag, 12"L x 18"W (30.5cm x 45.7cm), Pack of 20	\$31.75
3-2063	Nylon Arson Bag, 20"L x 30"W (50.8cm x 76.2cm), Pack of 20	\$68.50

KeepSafe® Breathable Security Bag

The KeepSafe® breathable evidence bag is made especially for storing evidence items that need breathing capability to allow evidence to dry while safely stored inside. Each bag features a unique, traceable number and is preprinted with all the information required for proper evidence submission.

Features:

- Wet or damp contents will dry out rather than deteriorate
- Closure is tamper evident
- Both breathable and poly film sides are puncture, tear and water resistant
- Unique, traceable number printed on each bag
- Can be exposed to temperatures from -22°F to +131°F
- Includes all the information required for evidence submission
- Manufactured under conditions governed by ISO9001:2000

3-2054	Breathable Security Bag, 13" x 19", Pack of 25	\$49.75
3-2055	Breathable Security Bag, 13"W x 19"L (33.02cm x 48.26cm), Case of 200	\$362.25
3-2056	Breathable Security Bag, 19"W x 27"L (48.2cm x 68.5cm), Case of 150	\$459.75
3-2057	Breathable Security Bag, 19" x 27", Pack of 25	\$81.00





Economy Evidence Tubes Without Corks

These tubes measure .875" (2.2cm) in diameter and 7.25" (18.4cm) long. They do not contain a cork but have metal caps on each end to prevent sharp items from poking through the ends.

3-3870 Economy Evidence Tubes w/o Corks, Pack of 100 **\$135.25**

Evidence Tubes With Corks

Plastic tubes with corks and metal caps are excellent for the safe storage of sharp evidence, such as syringes. The clear plastic tube is 1.25" (3.2cm) diameter by 7.5" (19.1cm) long with a screw-on metal cap. A cork is included with each tube.

3-3871 Evidence Tubes w/ Corks, Pack of 50 **\$76.00**



Adjustable Evidence Tubes

These clear PVC extendable tubes safely and securely store evidence. A unique twist-lock action holds contents securely in place. The tubes can be twisted to the exact height needed. The small evidence tube measures 1.75" (4.4cm) in diameter and can extend from 7" to 14.5" (17cm to 36.83cm). The large evidence tube measures 3.5" (8.9cm) in diameter and can extend from 13" to 25.5" (33cm x 64.8cm). Each tube has a hexagon end to prevent rolling. They are durable, reusable and oil and moisture resistant.

3-3876 Adjustable Evidence Tube 7" to 14.5" (17cm to 36.83cm) **\$3.75**
3-3877 Adjustable Evidence Tube 13" to 25.5" (33cm x 64.8cm) **\$13.00**



Syringe Keeper

This heavy plastic syringe container features a bayonet locking system that secures evidence and prevents accidental spillage. Tubes are pre-labeled with an information sticker and biohazard warning. Each tube is poly-bagged to eliminate contamination prior to use. Tubes will hold syringes up to 7.75" (19.7cm) long. Each pack includes 12 individual tubes.

P-1000 Syringe Keeper w/o Plugs, Pack of 12 **\$28.50**

EVA-SAFE Syringe Collection Tubes

Our EVA-SAFE syringe collection tubes meet OSHA requirements. Made of a clear, heavy 30 mil plastic, international biohazard markings are printed in bright orange on the side. The tube measures 7.75" (19.7cm) long by 1" (2.5cm) in diameter. The end caps have flat sides to prevent the tube from rolling.

3-3872 EVA-SAFE Syringe Tubes, Pack of 12 **\$39.00**





Zip-Top Evidence Bags With Write-on Area

Made of durable 4 mil thick plastic, these bags feature a white translucent writing space, allowing you to write pertinent information on the outside of the bag with a standard pen or felt tip marker. Each pack includes 100 individual bags.

3-0135	Zip-Top Bags, 3"W x 5"L (7.6cm x 12.7cm), Pack of 100	\$8.50
3-0146	Zip-Top Bags, 4"W x 6"L (10.2cm x 15.2cm), Pack of 100	\$11.75
3-0158	Zip-Top Bags, 5"W x 8"L (12.7cm x 20.3cm), Pack of 100	\$16.00
3-0192	Zip-Top Bags, 9"W x 12"L (22.9cm x 30.5cm), Pack of 100	\$27.75



Evidence Security Bags

Lightning Powder® Evidence Security Bags feature a special, extremely strong tamper-indicating adhesive that, once opened, will not reseal. The bags are leak-proof and made of 4 mil thick tear and puncture-resistant plastic. Each Evidence Security Bag has a pre-printed chain-of-custody label on it with blue lines on a white background. Each bag features a unique control number. The top edge is perforated and has a matching control number. The top edge can be removed by the person sealing the bag and kept as a receipt.

3-2050	Security Bags, 6"W x 8"L (15.2cm x 20.3cm), Pack of 100	\$37.75
3-2051	Security Bags, 9"W x 12"L (22.9cm x 30.5cm), Pack of 100	\$53.00
3-2052	Security Bags, 12"W x 16"L (30.5cm x 40.6cm), Pack of 100	\$68.25
3-2053	Security Bags, 15" x 20" (38 x 50 cm), Pack of 100	\$124.25

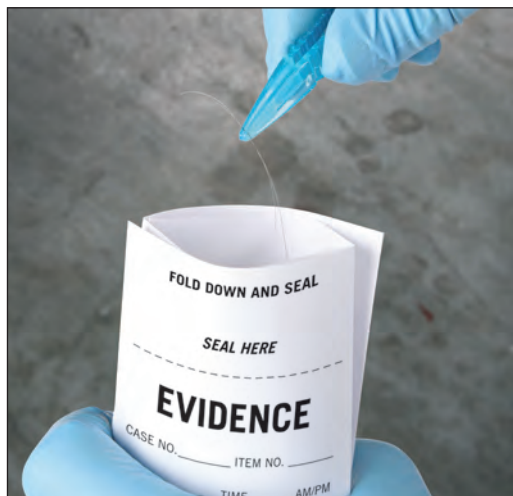

Trace Evidence Folds

Collect and transport trace evidence securely with these Trace Evidence Folds. Trace evidence is placed in the center of the fold. Seal using standard evidence tape. There are no corners or creases for minute evidence to escape. To open, simply cut the seal and the Trace Evidence Fold opens into a flat sheet with collected evidence held securely in the center. Each fold is pre-printed with basic chain-of-custody information.

3-2070	Trace Evidence Folds, Pack of 25	\$10.00
---------------	--	----------------

Property and Currency Bags

Offering the same seal integrity as our Evidence Security Bags, these bags will handle most any objects placed in them for safe keeping.

3-2040	Currency Bag, 6x9, Pack of 100	\$37.75
3-2041	Property and Currency Bag, 9x12, Pack of 100	\$53.00





Heavy-Duty Plastic Evidence Bags

Each bag is 4 mil thick, significantly heavier than most plastic bags offered by other suppliers. These bags can either be sealed with evidence tape or seals, or can be heat-sealed. Each pack includes 100 individual bags.

- 3-0058** Heavy-Duty Bags, 5"W x 8"L (12.7cm x 20.3cm), Pack of 100.....**\$8.50**
- 3-0912** Heavy-Duty Bags, 9"W x 12"L (22.9cm x 30.5cm), Pack of 100.....**\$26.50**
- 3-1218** Heavy-Duty Bags, 12"W x 18"L (30.5cm x 45.7cm), Pack of 100.....**\$46.25**



Pill Boxes

These boxes are ideal for carrying and storing small items of evidence. Pack evidence with a small amount of cotton to prevent evidence from moving and becoming damaged during handling or transit. Available in two sizes, each box has a slide-out bottom for easy retrieval of stored evidence. Each pack includes 18 individual boxes.

- PB-215** Small Pill Box, 2.5"L x 1.5"W x 0.6"H (6.4cm x 3.8cm x 1.6cm), Pack of 18**\$11.00**
- PB-318** Large Pill Box, 3.1"L x 2"W x 1.3"H (7.9cm x 5.2cm x 3.2cm), Pack of 18**\$17.75**



Impulse Bag Sealer

Inexpensive to own and operate, this lightweight and fully portable table model seals all types of plastic bags, including many laminates. The Impulse Bag Sealer is easy to use — just plug the grounded three-prong cord into a standard 110-volt outlet and the sealer is ready to go. No warm-up is required. Waterproof, airtight 12" (30.5cm) seal. Maximum bag film thickness is 5 mil.

- 3-0150** Impulse Bag Sealer**\$178.50**



Coin Envelopes

These manila coin envelopes will help you keep track of small pieces of evidence from bullet fragments and cartridge casings to trace evidence like hair and fibers. If you collect hair and fibers in glassine paper folds, these envelopes make the perfect storage and submittal package.

- EC-1402** Coin Envelopes, 2.25"W x 3.5"L, Pack of 100.....**\$15.75**
- EC-1408** Coin Envelopes, 3.5"W x 6.5"L, Pack of 100.....**\$23.25**



Small Evidence Boxes

- Boxes measure 2.5"L x 1.75"W x 1"H (6.4cm x 4.4cm x 2.5cm)
- Includes cotton padding to protect evidence
- Pre-printed with evidentiary information

- 3-3000** Small Evidence Boxes, Pack of 50**\$82.50**



Plastic Bag Material

Plastic bag material is ideal for evidence packaging because each bag can be created and cut to exactly the required length. Each roll is 1,075' (327m) long, 4 mil thick, and comes in widths of 6" (15.2cm) and 12" (30.5cm). Simply trim off the length you need, insert the evidence and seal each end of the bag, either with evidence tape and seals or use the Impulse Bag Sealer (see left) to heat seal the edges.

- 3-0001** Tubing Dispenser (30.5cm x 327m) Roll**\$41.00**
- 3-0006** Plastic Bag Material, 6"W x 1,075'L (15.2cm x 327m) Roll**\$99.75**
- 3-0012** Plastic Bag Material, 12"W x 1,075'L (30.5cm x 327m) Roll**\$173.25**

BREAKAWAY™ TAMPER EVIDENT TAPE

Breakaway™ Tamper Evident Tape protects the integrity of your items and evidence. Printed on an acetate base, the tape becomes extremely fragile when adhered to a surface. Attempts to remove the tape will cause it to shred. Serrated edges along the tapes edge make it nearly impossible to cut or remove the tape and reapply it without leaving apparent evidence of tampering. Attempts to remove the tape through chemical means will cause the ink to bleed, further indicating tampering. The split-back paper backing allows for easy removal of the backing and simplifies applications.

Available in a number of different designs, our most popular design features a writable white strip along the tapes bottom edge. Each style of tape is available in either a 1.375"W x 108'L (3.5cm x 32.9m) roll or in a box of 100 individual 1.375"W x 7"L (3.5cm x 17.8cm) strips. We also offer free customization of any of our tapes or strips. Contact our Customer Care Department for details.



Convenient Strips



3-4005	Breakaway Evidence Tape.....	\$14.50
3-4006	Breakaway Security Tape.....	\$14.50
ESW	"Evidence" Strips, Box of 100.....	\$14.50
SRW	"Evidence" Tape.....	\$14.50

ES	"Evidence" Strips, Box of 100	\$14.50
SRT	"Evidence" Tape	\$14.50
SER	"Sealed Evidence" Tape.....	\$14.50

**WARNING
SEALED EVIDENCE
DO NOT TAMPER**

Long Warning — Sealed Evidence Labels

These seven-inch seals are ideal for sealing envelopes, check sleeves, bags or lids on jars. A slit appears every seven inches, so one seal at a time can be removed. Each roll includes 100 individual, 1"W x 7"L (2.5cm x 17.8cm) red seals.

3-4207	Long Red/Black "Sealed Evidence" Labels, 1"W x 7"L (2.5cm x 17.8cm), Pack of 100.....	\$15.75
---------------	--	----------------

**SEALED EVIDENCE
DO NOT TAMPER**

Warning — Sealed Evidence Labels

These four-inch long "Sealed Evidence" labels come in a repeating roll of 250 labels. A slit between each seal on the roll makes it easy to remove individual seals. Since these seals have a paper backing, a number of seals may be cut from the roll and placed in vehicles and evidence collection kits. Labels are available on red stock with black printing or on white stock with blue printing. Each seal is 1"W x 4"L (2.5cm x 10.2cm).

3-4200	Red/Black "Sealed Evidence" Labels, 1"W x 4"L (2.5cm x 10.2cm), Pack of 250	\$13.50
---------------	--	----------------

SEALED EVIDENCE
DATE _____ BY _____
DO NOT REMOVE

Evidence Seals

3-4125	"Sealed Evidence", 1"W x 4"L, (2.5cm x 10.2cm), Pack of 250.....	\$13.50
---------------	---	----------------

Evidence Tags

Large and awkward evidence can be difficult to tag properly. Evidence Tags allow you to quickly and easily tag items for storage. Each tag has a flat tab at the end that can be written on directly, or an adhesive evidence label may be applied to it. They are self-locking and cannot be removed without damage to the tag. Tags are constructed of UV-resistant plastic and come in two colors — red or yellow. Two different sizes of tags are available:

Large Evidence Tags are 6" L (15.2cm) and includes a panel for writing or adhering identification information.

Small Evidence Tags are 6" L (15.2cm) and feature a small white write-on panel.

ET-LR	Large Red Evidence Tags, Pack of 100	\$40.50
ET-LY	Large Yellow Evidence Tags, Pack of 100.....	\$40.50
ET-SR	Small Red Evidence Tags, Pack of 100.....	\$23.75
ET-SY	Small Yellow Evidence Tags, Pack of 100.....	\$23.75

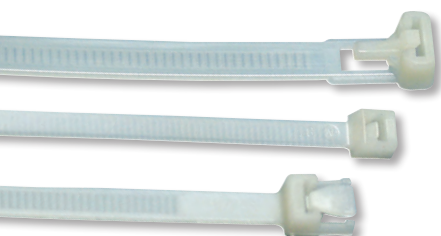

Nylon Evidence Tie-Downs

These permanent and reusable nylon tie-downs are ideal for securing evidence to evidence boxes. All of our evidence boxes feature convenient pre-punched holes so that evidence can be easily secured inside the box. Available in multiple sizes and styles, these nylon ties can be attached to each other in sequence, to provide tie-downs for any length you might need.

NT-2	Permanent Ny-Ties, 8" L x 0.25" W (20.3cm x .64cm), Pack of 100	\$10.50
NT-1	Permanent Ny-Ties, 14" L x 0.25" W (35.6cm x 35.6cm), Pack of 100	\$12.75
NTR-1	Reusable Ny-Ties, 11" L x 0.25" W (28cm x .64cm), Pack of 100.....	\$20.00

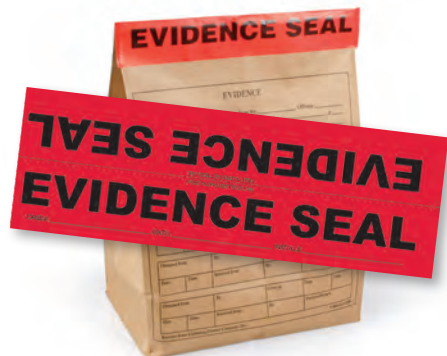

Extra-Large Evidence Seal

Ideal for sealing large evidence bags and boxes, doors and windows. The split backing reduces the chance of the label adhering to itself during application. Pre-printed with writable areas for case number, date and initials. Measures 4" W x 12" L (10.2cm x 30.5cm).

SEL-1260	Extra-Large Evidence Seals, Pack of 100	\$24.25
-----------------	---	----------------



Box Sealing Tape

This heavy-duty box sealing tape is available in yellow, red and now clear with black printing. It is thicker, stronger, and has better adhesive than the thin polypropylene tapes often seen at lower prices. Each roll of tape measures 2" W x 165' L (5.1cm x 50.3m).

3-4301	Yellow Box Sealing Tape	\$11.75
3-4302	Red Box Sealing Tape	\$11.75
3-4303	Clear Box Sealing Tape	\$11.75

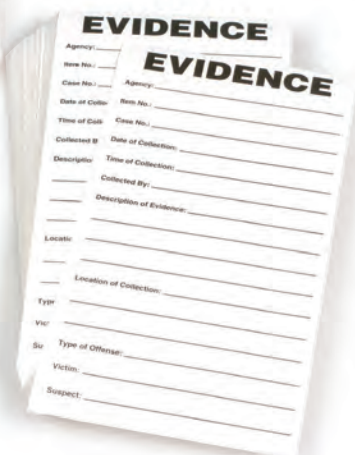
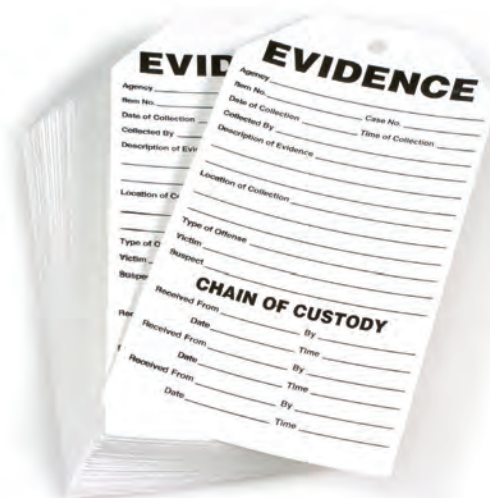
**3-1000****SAE-300**

Evidence Label

These adhesive evidence labels are printed with black ink on a matte white stock. Peel the backing from the label and permanently affix to almost any surface. Excellent for use with plain plastic bags, check sleeves, unprinted paper bags or boxes. Place these labels directly on evidence such as tires, bicycles or the undersides of stereos or televisions.

3-1000 Evidence Labels, 2"W x 2"L, (5.1cm x 5.1cm), Pack of 100**\$9.00**

SAE-300 Evidence Labels, 3.5"W x 6.5"L (8.9cm x 16.5cm), Pack of 100**\$14.00**

Evidence Tags

The adhesive labels feature a hole for tagging evidence bags and large items. On large items, use the label in conjunction with a nylon tie to secure the tag. On bags or boxes, just remove the adhesive backing and apply. Labels are 3.5"W x 6.5"L (.9cm x 16.5 cm).

SAT-500 Evidence Tags, Pack of 100**\$24.25**

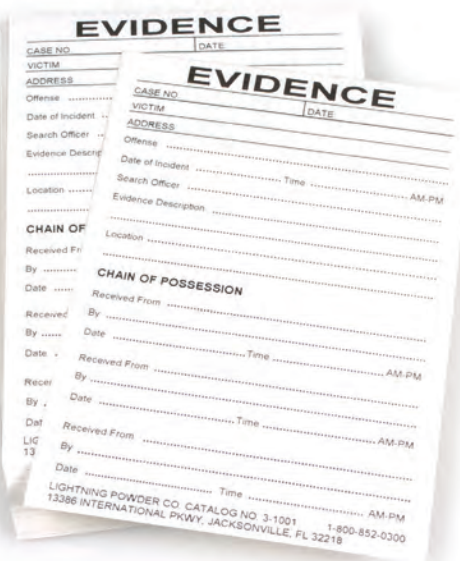

Chain of Possession Label

It is necessary to keep a record of the chain of possession on all pieces of evidence if they are moved from your department to the crime lab or to court. These 4"W x 5.75"L (10.2cm x 14.6cm) adhesive labels are printed in black on matte white stock and can be adhered to nearly any type of evidence.

3-1001 Chain of Possession Labels, Pack of 100..... **\$15.50**

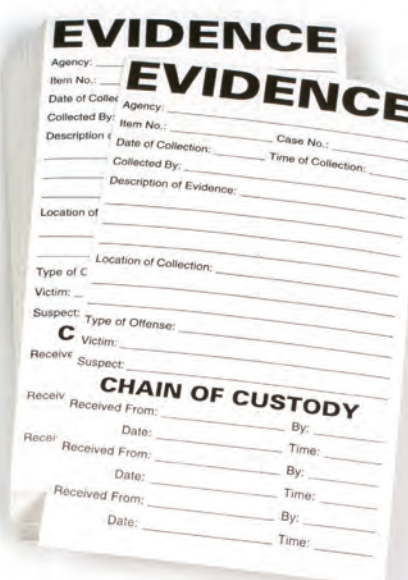

Chain of Custody Label

This chain of custody label gives room for transport records from the scene to the crime laboratory and back to the property room. Measures 3.5"W x 6.5"L (8.9cm x 16.5cm) and comes with adhesive backing.

SAE-400 Chain of Custody Labels, Pack of 100.....**\$14.00**

Biohazard Identity Labels

These small biohazard labels can be used to quickly identify hazardous biological material. A line on each label allows you to easily specify the contained hazard.

BSI-1 Small Biohazard Identity Labels,
1"W x 3"L (2.5cm x 7.62cm),
Pack of 100**\$15.25**



Biohazard Seals

These biohazard seals feature 3M® super adhesive for affixing to any evidence. Each label is 1"W x 4"L (2.5cm x 10.2cm) with black printing on highly visible red orange background.

3-5511 Biohazard Seals,
Roll of 250.....**\$13.50**

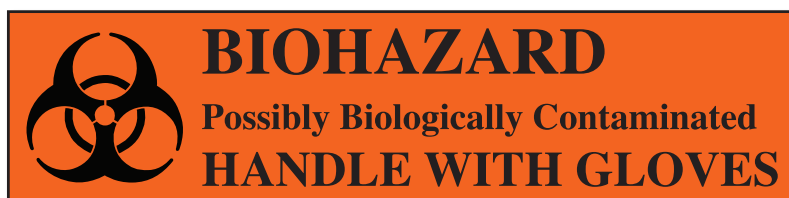

Biohazard Labels

Available in two different sizes for use on any type of evidence, these labels feature the universal biohazard symbol printed on a pressure sensitive label stock. The print is black on a fluorescent orange background for easy visibility.

BSS Small Biohazard Label, 1"W x 1"L (2.5cm x 2.5cm),
Pack of 100.....**\$17.25**
BSM Med. Biohazard Label, 1.5"W x 1.5"L (3.8cm x 3.8cm),
Pack of 100.....**\$11.25**



Caution: Biohazard Labels

Black printing on red-orange 3M™ super-adhesive stock. A split tab makes peeling off the paper backing easy. 2.5"W x 4"L (6.4cm x 10.2cm).

3-5512 Caution: Biohazard Labels, Pack of 100.....**\$17.00**

CRIME SCENE- **LIGHTS & LAB**



POLILIGHT® PL550XL UNIVERSAL FORENSIC LIGHT SOURCE

Improving on the powerful PL500 platform, Rofin has added new features to give the examiner more control over the light source and the search for evidence. New user interface, boost mode and internal variable speed fans provide brighter light when needed without overheating, making this the most powerful, quietest running ALS on the market.

- Interface designed for intuitive control
- Boost mode for quick shots of extra light, when needed
- Power stand-by mode and programmable memory buttons
- Light guide holder keeps light in place for examinations and photography
- 13 light bands including Rupul purple (Ruhemann's purple enhancement)
- Dial switches for ease of control

POL-0030	Polilight PL550XL UV-Vis	\$23,466.00
POL-0031	Polilight PL550XL UV-Vis-IR	\$25,333.00
900-0013	IR Light Guide, 2m	\$646.00
900-0066	IR Light Guide, 5m	\$1,466.00
900-0035	Liquid Light Guide, 2m	\$600.00
900-0061	Liquid Light Guide, 5m	\$1,000.00
900-0062	Liquid Light Guide, 4m	\$753.00
700-0047	500w Replacement Xenon Lamp	\$1,250.00

Technical Specifications:

Input Power: 85-265VAC, 50-60Hz, Automatic Selection

Internal Lamp: 500 Watt Xenon Arc Lamp

Light Output: 2 meter liquid light guide for UV and Visible light, optional 2 meter light guide for IR application

Output Bands: Blank, White, 350nm, 415nm, 450nm, 470nm, 490nm, 505nm, 530nm, 555nm, 590nm, 620nm, 650nm, Rupul, optional IR

Indicators: Band selection, band tuning and band power

Buttons: Power/standby, 3x memory preset Dials Band selection, band tuning, band power, shutter, quick tune

Power off: Automatic if left unattended

Remote: Wired graphical six button remote controller with LED array display

Standard accy: Camera filters, high pass, mounted; OG550, GG475, OG515, OG590, goggles; amber, red, clear yellow

Because every agency is different, we prefer to craft a customized solution for your specific needs. Please contact our Customer Service Department for more information on the PL550XL and a customized quotation based on your agencies needs. The Polilight PL550XL is currently only available to our customers within the United States and Canada.

RCFIN

POLILIGHT® PL500SC

UNIVERSAL FORENSIC LIGHT SOURCE



The Polilight® PL500SC has been specifically designed to assist the forensic scientist to efficiently carry out an examination at the scene-of-crime. All the quality features of the PL500 are enhanced in the upgrades of the PL500SC, incorporating a graphic display remote control, a 5 meter (16 foot) light guide, a redesigned power supply and a simplified front control panel. These enhancements provide greater mobility for the scene examiner by keeping all the working features at hand and not requiring travel back to the base unit for light feature changes.

The remote control features the new state-of-the-art 128 x 68 element LED graphic display which gives excellent visual display whatever the environment; bright sunlight or dark nights. The housing of the remote can be fixed to the light guide, or the user's belt, and the six buttons allow full control of all functions of the light source, including on/off, filter selection, tuning, power output and shutter control. All functions selected are displayed on the remote while the operator is 5 meters (16 foot) away from the instrument.

Best-in-Class Features:

- Designed specifically for on-site crime scene work
- Highly portable: 15 foot light guide option
- Hi-tech, Easy-to-Use Remote Control: Full control and graphics and operational from up to 15 feet away with only 6 buttons
- Advanced, new Power Supply
- Lamp life up to 3000 hours, depending on use
- Streamlined 6-Button Front Panel and Power Switch
- Easy Turn-On and Smart Shutdown

Technical Specifications:

Weight:	22 lbs (9.5 kg)
Input Power:	85-265VAC, 50-60Hz
Internal Lamp:	500-Watt internal Xenon arc lamp. Average life is 3,000 hours with a minimum of 1,000 hours.
Liquid Light Guide:	16.5ft (5m), 0.3" (8mm) internal diameter with steel reinforced casing.
Front Panel Indicators:	Selected band pass filter, filter and power tuning. Error messages and warnings.
Front Panel Buttons:	Wave length and filter selection, output power control, wavelength tuning control, standby mode, power on/off
Output Bands:	Blank, White, 350nm (UV), 415nm, 450nm, 470nm, 490nm, 505nm, 530nm, 555nm, 590nm, 620nm, 650nm, IR
Power Off:	Automatic if left unattended

POL-0010	Polilight PL500SC	\$20,800.00
POL-0011	Polilight PL500SC w/Infrared	\$22,666.00
900-0013	IR Light Guide, 2m	\$646.00
900-0066	IR Light Guide, 5m	\$1,466.00
900-0035	Liquid Light Guide, 2m	\$600.00
900-0061	Liquid Light Guide, 5m	\$1,000.00
900-0062	Liquid Light Guide, 4m	\$753.00
700-0047	500w Replacement Xenon Lamp	\$1,250.00

Because every agency is different, we prefer to craft a customized solution for your specific needs. Please contact our Customer Service Department for more information on the PL500SC and a customized quotation based on your agencies needs. The Polilight PL500SC is currently only available to our customers within the United States and Canada.



RCFIN POLILIGHT® PL500

UNIVERSAL FORENSIC LIGHT SOURCE

The Polilight® PL500 delivers far more optical power than any other forensic light source currently available. The 500-watt Xenon lamp has a typical life of 3000 hours and a minimum life of at least 1000 hours. All filters are automatically selected at the touch of a single button on the front of the instrument. The selected band is shown on a digital display, as is the extent of filters and output power tuning. The Polilight PL500 is housed in an aluminum case with corner bumpers to give shock protection. A reinforced carry-case is provided for easy transportation of the Polilight PL500 and its accessories. The new Polilight PL500 has 12 bands in the UV/Visible range, with an available IR option. The power supply has been redesigned to accept any input AC voltage from between 85 and 265V and at any frequency between 50-60Hz.

Features

- Over 3x the power of previous Polilight® models
- Smaller and lighter for easy portability
- More visible filters from which to select
- Intelligent unit power supply for all world locations
- Microprocessor-controlled push button filter selection
- Filter tuning and output power tuning
- Option for remote control of all operations

Technical Specifications

Input Power:	85-265VAC, 50-60Hz, Automatic Selection
Internal Lamp:	500 Watt Xenon Arc Lamp
Light Output:	2 meter liquid light guide for UV and Visible light, Optional 2 meter light guide for IR application
Output Bands:	Blank, White, 350nm (UV), 415nm, 450nm, 470nm, 490nm, 505nm, 530nm, 555nm, 590nm, 620nm, 650nm, IR
Weight:	22 lbs (9.5 kg)

POL-0003	Polilight PL500.....	\$18,933.00
POL-0004	Polilight PL500 w/Infrared.....	\$20,800.00
900-0013	IR Light Guide, 2m.....	\$646.00
900-0066	IR Light Guide, 5m.....	\$1,466.00
900-0035	Liquid Light Guide, 2m.....	\$600.00
900-0061	Liquid Light Guide, 5m.....	\$1,000.00
900-0062	Liquid Light Guide, 4m.....	\$753.00
700-0047	500w Replacement Xenon Lamp.....	\$1,250.00

Because every agency is different, we prefer to craft a customized solution for your specific needs. Please contact our Customer Service Department for more information on the PL500 and a customized quotation based on your agencies needs. The Polilight PL500 is currently only available to our customers within the United States and Canada.



POLILIGHT-FLARE® PLUS 2

The Polilight-Flare® Plus 2 is the next-generation forensics light source that features brighter light, longer battery life and a higher rejection rate of outside illumination.

Features:

- Continuous output power – 200-300 minutes at full power, 1440-2000 minutes at low power
- 2x battery life for lithium-ion battery
- 20% weight reduction over previous model, 25 oz (700 g)
- Built-in battery for better durability

Each unit is controlled by a reed switch that is easily accessible by the thumb while gripping the light. The rotating reed switch controls on/off, intensity (5 steps) and strobing as well as a safety lock for transport.

Additional Features:

- High output white light, 3300 lumens
- Seven forensic light bands and two infrared bands
- No memory effects on batteries
- Self-discharge time of one year at full charge (when stored and not in use)
- Built-in battery circuitry
- Water tight and submersible (white light to 330 feet)
- Infrared light

State of the art LEDs produce the brightest light on the market. The UV head produces 2450mw and the 415nm light produces 650mw of light. The beams are collimated with a 5° divergent filter to produce a seamless beam of light. Additional divergent filters can be added to provide a wider range of light beam choices to meet the needs of today's forensics scientist.

All kits include a carry case with chargers, 4 beam shaping filters, charging cables, goggles and a manual.

FL2-2000	Two-Head Kit, UV and 450nm	\$4,051.50
FL2-4000	Four-Head Kit, White, UV, 415nm, 450nm	\$8,708.75
FL2-8000	Eight-Head Kit, White, UV, 415nm, 450nm, 525nm, 530nm, 545nm, 630nm	\$13,975.00

4-Head and 8-Head Carry Case, complete, includes

FL2.1483	Carry Case, Large	FL2.1513	Cable Charger, case to mains
FL2.1491	Beam shaping Filter 5°	FL2.1486	Mains charger, (for 4 units)
FL2.1493	Beam shaping Filter 20°	FL2.1512	Cable charger, carry case to car
FL2.1495	Beam shaping Filter 50°	FL2.1511	Power cable
FL2.1497	Beam shaping Filter 60° X 1°	703-0018	Manual
FL2.1485	Ball mount		

Single light purchases require a Charging Station, Charging Station not included.

Individual Lights:

FL2-1441	365nm Light.....	\$2,175.00	FL2-1447	White Light.....	\$1,432.00
FL2-1442	415nm Light.....	\$1,970.50	FL2-1448	545nm Light.....	\$1,625.00
FL2-1443	450nm Light.....	\$1,625.00	FL2-1449	850nm Light.....	\$1,970.00
FL2-1444	505nm Light.....	\$1,625.00	FL2-1450	980nm Light.....	\$1,970.00
FL2-1445	530nm Light.....	\$1,625.00	FL2-1432	Desktop Charging Kit.....	\$212.00
FL2-1446	630nm Light.....	\$1,625.00			



All kits include a Sturdy Storage Case



RCFIN POLILIGHT® PL400

UNIVERSAL FORENSIC LIGHT SOURCE

The Polilight® PL400 is a state-of-the-art forensic light source, designed for robust operation at the scene-of-crime or within the laboratory. Its design is built upon the earlier highly successful Polilight® models PL6, PL10 and the top of the range PL500. The cost effective PL400 fills the gap between the top of the range PL500 and other hand-held units on the market.

Each Polilight PL400 Includes:

- One Polilight PL400 unit
- 2m liquid light guide
- 2m power cable
- RS232 Cable (for connecting to a computer)
- Carrying case
- Three sets of goggles (red, orange and yellow)
- Instruction Manual

Technical Specifications:

<i>Input Power:</i>	Selectable 115/230VAC, 50/60Hz
<i>Internal Lamp:</i>	400-Watt Metal Halide Arc Lamp
<i>Remote Control:</i>	Hand-held remote control or control via computer-based software
<i>Light Guide:</i>	6.5ft (2m) metal jacketed, 0.39" (10mm) diameter liquid light guide
<i>Front Panel Indicators:</i>	3-figure LED; selected filter, error messages and warnings
<i>Front Panel Buttons:</i>	Filter change Up/Down. Blanking and Standby
<i>Automatic Standby:</i>	If unattended, goes to standby for safer working environment
<i>Weight:</i>	14.3 lbs (6.5 kg)

Standard Model Output Bands (in nanometers):	350 (UV), 415,450, LP530, 490,505,530, White, Half white
Lab Model Output Bands (in nanometers):	350 (UV), 415, 430, 450, LP530, 470, 480, 490, 505, 515, 530, 550, 560, LP560, 570, 590, 620, 650, White, Half white

POL-0006	Polilight PL400 w/ 9 Filters.....	\$8,600.00
POL-0007	Polilight PL400 w/19 Filters.....	\$10,666.00
900-0049	Liquid Light Guide, 2m	\$600.00
900-0063	Liquid Light Guide, 5m	\$1,484.00
700-0049	Replacement Lamp, 400w	\$600.00

Because every agency is different, we prefer to craft a customized solution for your specific needs. Please contact our Customer Service Department for more information on the PL400 and a customized quotation based on your agencies needs. The Polilight PL400 is currently only available to our customers within the United States and Canada.

Call 800.347.1200 or email ??????? for Customer Service.

Labino® Nova Torch

Small, Lightweight, Perfect Beam

These three features perfectly describe the Labino® Nova Torch

- Compact size is easy to use and handle
- Immediate on feature eliminates warm-up time
- Battery-operated, lithium-ion, 180 minute run time
- Eight forensic light bands to choose from
- LED bulb emits an evenly distributed beam
- Available as single lights or as a cased set

For a list of wave lengths available, please visit our website for additional information.

Single Light Kit, includes:

Light of choice, case, battery, desk charger, car charger, goggles, holster

9-0261 Nova Torch, Single Light Kit **\$865.25**

Two-Light Kit, includes:

Light of choice, UVG2 torch, case, 3 batteries, desk charger, car charger, 2 holsters

9-0262 Nova Torch Two-Light Kit **\$1,297.75**

Eight-Light Kit, includes:

8 lights (1 white, 1 UVG2, 6 colors), case, 10 batteries, 2 desktop chargers, 1 car charger, 4 goggles, 1 mini tripod, 3 camera filters

9-0250 Nova Torch Eight-Light Kit..... **\$3,244.50**

Choose from these wavelengths when purchasing either the 1-light or 8-light kit:

Nova Torch Light.....	Violet	Nova Torch Light.....	Amber
Nova Torch Light.....	Blue	Nova Torch Light.....	Cyan
Nova Torch Light.....	Green	Nova Torch Light.....	White
Nova Torch Light.....	Red		



Labino® Torch Light UVG2 Spotlight

Small, lightweight UVG2 spotlight is designed for quick inspections and for looking into hard to reach spaces.

- Produces narrow, intense beam – 25,000µw@15 inches
- Lithium-ion battery with 3 hours runtime
- 8-hour charge time
- Internal regulator keeps beam stable as battery fades
- Instant full power, no warm-up time
- Water-resistant housing

Single Light Kit includes: UVG2 torch, case, 2 batteries, desktop charger, car charger, goggles and belt holster

9-0271 UVG2 Spotlight Kit.....**\$811.25**



SPECTROLINE®



Optimax™ Multi-Lite™

LED Forensic Inspection Kit

The OFK-8000 features a cordless, rugged, black-anodized aluminum flashlight body and eight Qwik-Connect™ interchangeable LED heads. A full-spectrum light source, it provides single-wave length illumination in UV-A, violet, blue, green, cyan, green, amber, red and white light. The multilight is ideal for crime-scene investigation, gathering potential evidence and forensic laboratory work. Powered by rechargeable NiMH battery, it provides 90 minutes of continuous inspection between charges (smart AC and DC chargers included). AC charger available in 120v, 230v, 240v and 100v versions. Includes four pairs of spectacles (UV-absorbing, yellow, orange and red contrasting) and a padded carrying case.

- Super-bright visible LED optical output and ultra-high intensity UV-A LED performance
- Detachable, diffusing filter provides uniformity of light source
- Instant-on operation allows lamp to reach full intensity immediately
- Three snap-on contrast filters (yellow, orange and red) allow for multiple users of lamp without the need to wear spectacles
- Electronic Intensity Stabilizer ensures consistent performance
- LEDs maintain high intensity between charges
- Red/green battery-strength indicator light signals when fresh charge is required

9-0077 OFK-8000 Optimax Multi-Lite.....**\$2,482.00**

SPECTROLINE®



Ultraviolet Lamp, 4-Watt

This long wave length, 365nm UV lamp features corrosion-resistant, specular aluminum reflectors for optimal UV irradiance and are housed in durable, silver-anodized aluminum. Each Ultraviolet tube emits high intensity UV light, yet features an integral filter that absorbs white light transmission. This lamp is ideal for quick ultraviolet scans of a crime scene, or for use at a point of purchase to look for ultraviolet security markings in currency. The 4-watt lamp output is 540 mW/cm² at 6" (15cm).

9-0010 Long Wavelength UV Lamp, 4-Watt\$153.50

SPECTROLINE®



uVision™ Z-Model UV Lamp

The Spectroline® uVision Z-Model UV Lamp is the latest innovation in handheld inspection lights. It features a dust-tight, water-resistant housing, and utilizes a state-of-the-art heat sink to dissipate heat without the need for a cooling fan. The light has three powerful UV-A (365nm) LEDs and a convenient white light LED for illuminating evidence search areas. The Z-Light is powered by an in-handle 14.8V lithium-ion battery. Includes carry case, AC charger and UV goggles.

- Powered by 14.8V Lithium Ion battery
- 6,000 µW light intensity at 15"
- Weighs 2.65 lbs
- Run time: 8 hours
- Charge time: 4 hours
- Meets ISO 3059 specifications
- Tested to ASTM E3022-18 standards

9-0045 uVision Z-Model UV light.....\$1,849.00





Ultraviolet Mini-Lantern

This small, portable UV light is only 6.5" (16.5cm) in length and fits easily inside a shirt pocket. It provides sufficient ultraviolet light for dusting, searching for bodily fluid stains, confirming valid currency and finding marks on bodies. A standard 4-watt white light on the end acts as a flashlight for general searching. With the flip of a switch, the user can jump between white light and ultraviolet mode for close-up examination and illumination.

9-0005 Ultraviolet Mini-Lantern\$16.25



Viewing Goggles

Viewing goggles are necessary for eye protection and for most methods of visualizing fluorescing latent prints or other evidence. Three standard colors of goggles are available and the wrap-around design fits over prescription glasses.

9-1030 Goggles, Orange.....\$17.25
9-1031 Goggles, Red\$17.25
9-1032 Goggles, Yellow.....\$17.25
9-1033 Goggles, Clear/UV Absorbing.....\$17.25



Forensic PAL

The Forensic PAL (Personal Alternate Light) is a state-of-the-art, portable light. Four super-bright, blue light-emitting diodes (LEDs) create a bright light suitable for a general crime scene search for bodily fluids, fibers and other evidence which will fluoresce in the 450–470 nm range. Small enough to fit in a shirt pocket, the rugged flashlight-style housing is shock-proof, waterproof to two feet and has been drop tested at up to 10 feet. Powered by three AA batteries (included), the Forensic PAL will last up to 300 hours without any significant power decrease, emitting a steady light regardless of the remaining battery life. The estimated lifetime of the LEDs is approximately 11 years. Each unit includes a 3-year warranty, comes in a hard side case and includes two pairs of orange goggles. The Forensic PAL is 7"L (17.7cm), 1" (2.5cm) in diameter and weighs only 5 oz (0.14 kg).

9-3700 Forensic PAL.....\$92.75



Caron DFO/Ninhydrin Development Chamber

These chambers have been designed to accelerate the DFO, Ninhydrin and other fingerprint development processes. Fingerprints are detected at a faster rate and with better clarity by precisely controlling temperature and humidity conditions. The chamber features rapid condition recovery after the door is opened and closed and has a large viewing area. The interior is made of seam-welded aluminum and coated with a corrosion resistant epoxy paint.

Standard Features:

- Wide temperature and humidity range allows fingerprints to be processed in minutes
- Microprocessor-based PID controllers maintain excellent stability
- The vertical airflow provides uniform environmental conditions and keeps evidence moisture-free
- A steam generator adds heat while humidifying, providing for quick ramp-up and rapid condition recovery
- A low water level warning light notifies the operator when to add water.
- Digital countdown timer displays time remaining in test procedure.

1-4835	Caron DFO/Ninhydrin Chamber, 208/230v	\$14,330.00
1-4836	Caron DFO/Ninhydrin Chamber, 230v (For Export)	\$15,141.00
BOTL101	Carboy, Water Fill Bottle, 1gal (4L)	\$446.25
SHLF110	Perforated Shelf and Shelf Tracks for Chamber, 14" x 21.5" (35.6 x 54.6 cm)	\$309.00
CRSY102	Universal Condensate Recirculating System	\$4,750.00
CRSY102 EXPORT	Universal Condensate Recirculating System, (For Export)	\$5,350.00
CRSYKIT	Tubing and Fitting Kit	\$175.00
RACK101	Evidence Development Rack	\$324.50
FLTR101	Filter Kit for Recirculating System	\$275.00

SecureDry Evidence Drying Cabinet

Designed after the FR-Series cabinets, the SecureDry Cabinets are constructed from white polypropylene with money savings economy in mind. SecureDry cabinets offer flow through air technology, fused seams to prevent buildup of bacteria and viruses, and lockable steel door with glass window.

Features:

- Seamless polypropylene construction
- Epoxy coated lockable steel door
- Four-stage air filtration
- Two-speed blower operation for increased air flow when door is opened
- Dual notification for low air flow
- Optional UV sterilization light and waste removal pump



Unit	Part ID	Pre-Filter (pack of 10)	Part ID	Qty	Main Filter	Part ID	Qty	Safety Filter	Part ID	Qty	Price
MY-FDR32	1159458	FE-1013 MY-PRE	1004181 1210378	1 1	Carbon/MY-1021S HEPA/MY-HEPA	1160027 1210379	1 1	N/A	N/A	N/A	\$6,042
MY-FDR32-010	1160022	FE-1013 MY-PRE	1004181 1210378	1 1	Carbon/MY-1021S HEPA/MY-HEPA	1160027 1210379	1 1	N/A	N/A	N/A	\$6,360
MY-FDR36	1210395	FE-1013 MY-PRE	1004181 1210378	1 1	Carbon/MY-1021S HEPA/MY-HEPA	1160027 1210379	1 1	N/A	N/A	N/A	\$6,254
MY-FDR36-010	1210396	FE-1013 MY-PRE	1004181 1210378	1 1	Carbon/MY-1021S HEPA/MY-HEPA	1160027 1210379	1 1	N/A	N/A	N/A	\$6,678
MY-FDR48	1171428	FE-1013 MY-PRE	1004181 1210378	1 1	Carbon/MY-1021S HEPA/MY-HEPA	1160027 1210379	1 1	N/A	N/A	N/A	\$7,420
MY-FDR48-010	1210397	FE-1013 MY-PRE	1004181 1210378	1 1	Carbon/MY-1021S HEPA/MY-HEPA	1160027 1210379	1 1	N/A	N/A	N/A	\$7,950
MY-FDR64	1159457	FE-1013 MY-PRE	1004181 1210378	2 2	Carbon/MY-1021S HEPA/MY-HEPA	1160027 1210379	2 2	N/A	N/A	N/A	\$9,010
MY-FDR64-010	1160025	FE-1013 MY-PRE	1004181 1210378	2 2	Carbon/MY-1021S HEPA/MY-HEPA	1160027 1210379	2 2	N/A	N/A	N/A	\$10,070
MY-FDR72	1210398	FE-1013 MY-PRE	1004181 1210378	2 2	Carbon/MY-1021S HEPA/MY-HEPA	1160027 1210379	2 2	N/A	N/A	N/A	\$11,130
MY-FDR72-010	1210399	FE-1013 MY-PRE	1004181 1210378	2 2	Carbon/MY-1021S HEPA/MY-HEPA	1160027 1210379	2 2	N/A	N/A	N/A	\$11,660



Stainless steel shelves and hanging rod are standard.



Optional timed UV light is available for irradiation between cases.



Seamless polypropylene construction for easy cleaning between cases.

External Dimensions (in/cm)			
Unit	Width	Depth	Height
MY-FDR32	32 (81.3)	23 (58.4)	78 (198.1)
MY-FDR36	36 (91.4)	23 (58.4)	78 (198.1)
MY-FDR48	48 (121.9)	23 (58.4)	78 (198.1)
MY-FDR64	64 (162.6)	23 (58.4)	78 (198.1)
MY-FDR72	72 (182.9)	23 (58.4)	78 (198.1)

MY-FDR10 Optional Waste Pump..... \$583.00
MY-FDR20 Optional UV Light.....\$742.00



MY-FDR64

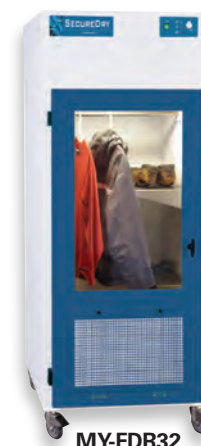

MY-FDR32

For pricing on cabinets and filters, please visit our website or call Customer Service.

FR-Series Evidence Drying Cabinet

Powder-coated aluminum construction makes this drying cabinet the most durable on the market. The cabinet's air flow design brings fresh air through the cabinet that passes around the evidence gently drying it and removing potential bacteria, viruses and odors from the cabinet air. HEPA and carbon filters remove the impurities before returning the air to the workspace.

Features:

- Durable powder-coated aluminum exo-structure
- Molded seamless fiberglass interior shell
- Stainless steel shelving and hanging rods
- Key lock aluminum door with sealed glass window
- Cabinet is portable and fits through standard doorways
- Optional electric drain pump available



Stainless steel shelves and hanging rod are standard.



Seamless polypropylene construction for easy cleaning between cases.



FR-6100



FR-3100

Unit	Part ID	Pre-Filter (pack of 10)	Part ID	Qty	Main Filter	Part ID	Qty	Safety Filter	Part ID	Qty	Price
FR-3100	1006694	FE-1013	1004181	2	HEPA/FE-1021A Carbon/FE-1019	1004177 1155528	1 1	N/A	N/A	N/A	\$9,487
FR-3100-010	1160018	FE-1013	1004181	2	HEPA/FE-1021A Carbon/FE-1019	1004177 1155528	1 1	N/A	N/A	N/A	\$10,070
FR-6100	1006695	FE-1013	1004181	4	HEPA/FE-1021A Carbon/FE-1019	1004177 1155528	2 2	N/A	N/A	N/A	\$12,720
FR-6100-010	1160016	FE-1013	1004181	4	HEPA/FE-1021A Carbon/FE-1019	1004177 1155528	2 2	N/A	N/A	N/A	\$14,310

For pricing on cabinets and filters, please visit our website or call Customer Service.

Cyanoacrylate Fuming Chamber

The patented airflow design ensures that all potentially hazardous vapors are drawn to the filtration system preventing them from entering the workspace. All air is passed through filtration a minimum of 20 times before it is purged into the room air.

Push-button start brings the heating element to the proper temperature, as well as setting the relative humidity to 80 percent, and controls the internal circulation fans for complete processing.

Features:

- Patented re-circulatory filtration design
- Automatic door lock at start up
- Dual monitoring of capture filters and pre-filters
- Powder-coated aluminum and steel super structure
- Door has a seamless gasket and safety glass for viewing
- LCD display of fuming options and system parameters
- User defined controls and functions



CA-3000



CA-6000

Unit	Part ID	Pre-Filter (pack of 10)	Part ID	Qty	Main Filter	Part ID	Qty	Safety Filter	Part ID	Qty	Price
CA-3000	1004154	FE-2013	1004173	1	MY-2818	1004157	1	N/A	N/A	N/A	\$11,130
CA-3000-010	1004155	FE-2013	1004173	1	MY-2818	1004157	1	N/A	N/A	N/A	\$11,660
CA-6000	1004156	FE-2013	1004173	1	MY-2818	1004157	1	N/A	N/A	N/A	\$13,250
CA-6000-010	1160017	FE-2013	1004173	1	MY-2818	1004157	1	N/A	N/A	N/A	\$13,780
CA-9000	1160019	FE-2013	1004173	1	MY-2818	1004157	2	N/A	N/A	N/A	\$36,570
CA-9000-010	1160020	FE-2013	1004173	1	MY-2818	1004157	2	N/A	N/A	N/A	\$41,340

CA-9000 Installation Fee (USA Only)**\$8,500.00**

External Dimensions (in/cm)				Internal Dimensions (in/cm)		
Unit	Width	Depth	Height	Width	Depth	Height
CA-3000	39 (99)	32 (81.25)	53 (135)	30 (76.2)	25 (63.5)	36 (91.5)
CA-6000	39 (99)	32 (81.25)	65 (90)	30 (76.2)	25 (63.5)	48 (122)
CA-9000	72 (183)	48 (122)	94 (239)	70 (178)	46 (117)	76 (193)

CA-6000C Mobile Cart for CA-3000/CA-6000**\$1,431.00**

For pricing on cabinets and filters, please visit our website or call Customer Service.

INDEX OF TERMS

1, 2-Indanedione	72
20mm Adhesive Photo Scales	40
3-Part Folding Scale	41
3M™ Vacuum Collection System	85
3M™ Novec™ Engineered Fluid HFE-7100	76
48" Evidence Marking Poles	35
48" Fiberglass Trajectory Rods	47
5x Glass Magnifier	28

A

ABFO No. 2 Photomacrographic Scale	39
A-Frame Markers	33

AccuTrans®

Casting Material	82
Ice	82
Pocket	82
Kits	82
Spreader Tip	82

Adhesive

Backed Card Strips	23
Clips and Wax	48
ID Marker Kit	37
Number & Arrow Booklets	37
Photo Evidence Scales	40, 41
Adjustable Evidence Tubes	100
Airless Sprayers	76

Alternate Light Sources

Forensic PAL	116
Labino	113, 114
Mini-Lantern	116
Rofin	108-112
Spectroline®	115
Aluminum Fuming Dishes	71
Amido Black	69, 74
Amino Acid Reference Pad	76
Angle Finder	34
Applicant Fingerprint Card, Blank	20
Aqueous Amido Black	74
Aqueous Leucocrystal Violet	74

Arson Products

Investigation Kit	98
Metal Cans	98
Nylon Evidence Bags	99

B

Backing Cards

Blank	61
Glossy	61

Bags

Arson	99
Handbagz	93
Paper	96
Plastic	9, 93, 99, 101, 102
Sealers	102
Tamper-Indicating	9, 99, 102
Zip-Top Recloseable	101

Ballistic Fibers - Replacement	49
Ballistic Gel	50
Barrier Tape	7
Basic Competency Training Kit, NIK®	14
Basic Latent Print Kit	66
Basic Magnetic Powder Kit	67
Basic Photo Documentation Kit	42
Basic Traffic Sketching Kit	36
Basic Yellow 40 Fluorescent Dye	68

Bath Salts Tests

NIK®	11
------	----

Bi-Chromatic™ Latent Print Kits

Camelhair Kit	67
Magnetic Kit	67
Zephyr® Kit	67
Bi-Chromatic™ Latent Print Powder	52, 53
Bio-Foam® Impression Kit	84

Biohazard

Identity Labels	106
Labels	106
Seals	106
Black Emerald™ Magnetic Powder	55
Black Magnetic Powder	52
Black Powder	53
Black Ruby™ Magnetic Powder	54
Blitz-Green™ Magnetic Fluorescent Powder	55
Blitz-Red™ Magnetic Fluorescent Powder	55

Blood

Blood Alcohol Collection Kit 4995	94
Blood/Body Fluid Stain Collection Kit	94
NIK® Blood & Urine Collection Kit	94

Blood Identification Products

Hemident™	90
Hemastix®	87
Hexagon OBTI	90
Phenolphthalein	89
Blood, Simulated	87
Bloodstain Reagent, Bluestar	88

BLUESTAR®

Forensic Kit	88
Forensic Mini Kit	88
Forensic Magnum	88
Forensic Tablets	88
Forensic Training Solution	88
Booking Fingerprint Cards	27
Book, Safety	8

Boxes

Evidence	97, 102
Swab	93
Pill	102
Weapon	97
Box Sealing Tape	104
Breeze™ Brush	57
Breakaway™ Tamper Evident Tape	103

INDEX OF TERMS

Breathable Security Bag, KeepSafe®	99	Classification Magnifiers	28, 29
Brushes		CleanSearch® Powders	52
Disposable	57	Clearing Traps	50
Fiber	56, 57	Clips, Adhesive	48
Camelhair	56, 57	Cocaine ID Swabs	12
Feather Dusters	57	Coin Envelopes	102
Single Use	57	Collection Tubes	100
Buccal Swab Collection Kit	90	Compact	
Buccal Swabs	92	Photo Documentation Kit	42
Bullet Catcher		Continuous Evidence Tape	40
Handgun (Bullet Catcher, Jr.)	49	Continuous Tape Photo Evidence Scale	40
Replacement Ballistic Fiber	49	Crime-Cast™	83
Rifle (Bullet Catcher)	49	Crime Scene	
Bullet Clearing Traps	50	Barrier Tape	7
Bullet Hole Stickers	50	Flags	35
“Bureau” Reference Scale	38	Lights	108-116
C		Markers	32-35
Camelhair Brushes	56, 57	Crime Scene Sketching Kit	36
Cap-Shure™ Protective Swabs	92	Crime Scene Template	36
Cardholders, Fingerprint	19, 23, 24	Currency Bag	101
Cards		Cut-Out ID Tents	32
Applicant	27	Cut-Out ID Tents, Disposable	33
Booking	27	Cyanoacrylate Liquid Glue	70
Fingerprint	27	CyanoBlue	73
High Contrast	27	D	
Latent Print Backing	61	Deionized Single-Use Water Paks	93
Palm Print	24, 27	Deluxe Camelhair Brush	56
Photo Identifier	39	Deluxe Latent Print Kit	66
Card Strip Holder (spoon)	23	DFO/Ninhydrin Development Chamber	117
Card Strips	23	Digit 10® Portable Printing System	20
CA Chambers	120	Dishes, Aluminum Fuming	71
CA Remover	70	Disposable	
Caron DFO/Ninhydrin Development Chamber	117	Cut-Out ID Tents	32
Caron Universal Condensate Recirculating System	117	ID Tents	33
Caron Accessories (Water Bottle, Shelf, Tubing Kit, Rack)	117	Ink Foils	22
Cartridges, Glue Fuming	70	Latent Print Brush	56, 57
Casting		Latent Print Powder Packs	52
Frame	84	Pole Cards	35
Material	82	Restraints	6
Storage Boxes	96	Tweezers	87
“Caution: Biohazard” Labels	106	Distance Measuring Wheel	43
CA Wand Kit	70	Disto™ E7500i	44
Chain of Custody Label	105	DNA	
Chain of Possession Label	105	Collection Kits	90
Chalk		Collection Swabs	92
Reflective	37	Drug Test Kits	
Spray	37	Bath Salts	11
Chemicals		NIK® Public Safety Drug Test Kits	10-13
Adhesive Development	75	NIK® Public Safety Drug Training Resources	14
Bloodprint Development	69, 74	Drug Test Training Materials	
Fluorescent Dyes and Stains	73, 75	Identidrug™ Desk Charts	14
Paper Development	68, 72	Identidrug™ Wall Charts	14
Sprayers	76	NIK® Basic Competency Training Kit	14
Chemical Shelf Life Reference Chart	75	NIK® Self-Training CD	14
Classic Latent Print Kit	65	Drying Cabinets	118, 119

INDEX OF TERMS

Dual Cardholder Kit	19
Dual Trajectory Laser Holder	46
Ductless Fume Enclosures	120
Dusters, Feather	57
Dusting Brushes	56, 57
DW-100 Measuring Wheel	43
DW-Pro Measuring Wheel	43

E

Easy Print® Pads	17
Economy Evidence Tubes Without Corks	100
Elastic Trajectory String	48
Elastic Trajectory String Kit	48
Dust Print Lifters	60
Envelopes, Coin	102
EVA-SAFE® Syringe Collection Tubes	100
Evi-Lites™	34

EVI-PAQ®

Cut-Out ID Tents	33
Disposable ID Tents	33
Evidence Boxes	97, 102
First Response Kit	8
ID Marker Kit	37
Laser Trajectory Kit	46
Photo Documentation Kit	42
Photographic Fog	47
Protrusion Rods	46
Standard ID Tents	32
Standard Trajectory Kit	46
Versa-Cones	34

Evidence

Bags	9, 93, 96, 99, 101, 102
Boxes	93, 97, 102
Cans	98
Chalk	37
Collection Vacuums	85
Drying Cabinets	118, 119
Extra Large Seals	104
Flags	35
Folds	87, 101
Labels & Seals	103-106
Lights	124-132
Markers	32, 33, 35
Poles	35
Scales	38-41
Seals	103, 104, 106
Security Bags	99
Strips	103
Tags	104
Tape	103, 104
Tents	32, 33
Tie-Downs	104
Tubes	100
Evidence Marking Poles, 48"	35
Evidence Packaging Kit	98
Evidence Pole Marking Cards	35
Evi-Lites	34

Explosive Residue Swab Kit	86
Extra-Large Folding Scale	41

F

Feather Dusters	57
Fiberglass Trajectory Rods, 48"	47
Filter Nozzles	85

Fingerprint

Brushes	56, 57
Cardholders	24
Cards	20, 23, 24, 27
Ink	16, 17
Ink Rollers	25
Lifting Tape	59, 60
Pads	16, 17
Powders	52-55
Fingerprint Development Chamber (Caron)	117
Fingerprint Equipment & Supplies	16-23
Fingerprint Stand	25
First Response Evidence Markers	35
First Response Kit	8
Flag, Evidence	35
Flags, Marking	35
Flare Plus 2, Rofin Polilight®	11
Flat Markers	32
FLEX-CUF® Restraints	6
Fluorescent L-Shaped Scale (inches)	39
Fluorescent Latent Print Powders	52, 54, 55
Fluorescent Photo Scale	39
Fog, Photographic	47
Folding Measuring Wheels	43
Folding Scale	41
Footprint Casting Frames	84

Forensic Light Sources

Forensic PAL	116
Mini-Lantern	116
Rofin	108-112
Spectroline®	115
Forensic Rods (Trajectory)	47
Frames, Casting	84
Freshplates™	9
FRM Markers	35
Fume-A-Wand™ Kit	70
Fuming Dishes	71
Fuming Systems	71, 120
Fuming Workstations & Hoods	120

G

Gel Lifters	61
Gel Tape	59
General Traffic Template	36
Glossy Backing Cards	61
Glue, Liquid	70
Goggles	116
Greenwop™ Fluorescent Powder	55
Gritz™ Waterless Hand Cleaner	73

GSR Test Kits

INDEX OF TERMS

Atomic Absorption Analysis	86
Combo Kit (Both AA and SEM Analysis)	86
Scanning Electron Microscope Analysis	86
Gunshot Residue (GSR) Collection Kits	86
Gunshot Residue Presumptive Test Kit	86

H

Handbag™	93
Hand Cleaner	73
Handgun Boxes	97
Handgun Bullet Catcher	49
Handi-Lifts™	60
Hazard Seals	106
Heavy-Duty Plastic Evidence Bags	102
Hemastix®	87
Hemident™ (McPhail's Reagent)	90
Hexagon OBTI	90
High-Contrast Fingerprint Cards	20
Hinged L-Reference Scale	38
Horizontal/Vertical Scale	41
Hot Plate & Aluminum Fuming Dishes	71

I

ID-Kleen™	21
Identicator® Fingerprint Pads	
Easy Print®	17
ID Print®	16
Perfect Print®	17
Touch Signature®	16
Identidrug™ Wall Chart	14
Identidrug™ Desk Chart	14
ID Marker Kit	37
ID Print® Pads	16

ID Tents

Cut-Out	32
Disposable (Cut Out)	33
Disposable (Standard)	33
Standard	32
Impulse Bag Sealer	102
Inch L-Shaped Scale	38, 39
Indanedione	72

Inkless

Fingerprint System	108
Tab Kit	16
Ink Rollers	25

K

KeepSafe® Breathable Security Bag	99
Kits	
Evidence Packaging	90, 91, 94
Fingerprinting	16-30
First Response	8
Laser Trajectory	46
Latent Print	65-66
Photo Documentation	42
Presumptive Drug Testing	11-13
Sketching	36

Trajectory Kit	46
Trajectory String	48
Knife Boxes	97
Kraft Bags	96

L

L-Reference Scale	38, 39
-------------------	--------

Labels

Biohazard Seals	106
Chain of Custody Labels	105
Caution: Biohazard Labels	106

Labino®

Nova Torch	113
Torch Light UVG2 Spotlight	114
Large-Number Photo Scale Tape	49
Large Kraft Bags	96
Large Measuring Wheels	43
Large Rifle Boxes	97
Laser Distance Meter	44
Laser Holder	46
Laser Protractor	48
Laser Trajectory Kit	46
Laser Trajectory Pointers	46
Latent Fingerprint Field Kit	63-67

Latent Print

Backing Cards	61
Kits	63-67
Powder Stackers	52
Reference Pads	76
Reference Chart	80
Sequential Processing Chart	78-79

Latent Print Chemicals

3M™ Novec Engineered Fluid HFE-7100	76
Amido Black	69, 74
Aqueous Amido Black	74
Aqueous Leucocrystal Violet	74
Basic Yellow 40 Fluorescent Dye	68
CA Remover	70
CyanoBlue	73
Indanedione	72
Ninhydrin	68, 72
Rhodamine 6G Fluorescent Dye	73
Small Particle Reagent (SPR) Spray	75
Sticky Side Powder	75
TapeGlo Fluorescent Dye	75
WetWop™	75

Latent Print Kits

Basic Latent Print Kit	66
Basic Magnetic Latent Print Kit	67
Bi-Chromatic™ Camelhair Kit	67
Bi-Chromatic™ Magnetic Kit	67
Bi-Chromatic™ Zephyr Kit	67
Classic Latent Print Kit	65
Deluxe Latent Print Kit	66
Latent Fingerprint Field Kit	65
Magnetic/Regular Latent Print Kit	55

INDEX OF TERMS

Model 100 Crime Scene Kit	62	Magnetic Black Powder	54, 55
Model 100 Plus Crime Scene Kit	63	Magnetic/Regular Powder Kit	67
Model 200 Crime Scene Kit	63	Magnetic Red Bi-Chromatic™ Powder	54
Model 300 Crime Scene Kit	64	Magnetic Rulers (vinyl)	40
Standard Latent Print Kit	66		
Latent Print Powder Applicators		Magnifiers	
Breeze™ Brush	57	M-H Classification Magnifier	28
Camelhair Brushes	56-57	Regula Magnifiers	28
Feather Dusters	57	Wide Field Classification Magnifier	29
Magnetic Applicators	58		
Zephyr® Brush	56	Markers	
Latent Print Powder		Adhesive ID Kit	37
Bi-Chromatic Powders	53-55	Crime Scene Markers	32-35
Conventional Powders	52, 53	Crime Scene Photo Evidence Letters	33
Disposable Powders	52	Crime Scene Photo Evidence Numbers	33
Fluorescent Powders	52, 54, 55	Flat Markers	32
Magnetic Powders	54, 55	Marking Flags	35
Paks	52	Master-Pac®	12
Latent Print Processing Reagents	68-70	Master Crime Scene Sketching Kit	22
Latent Print Reference Pads	76	Master Photo Documentation Kit	30
Latent Print Reference Chart	80		
Latent Print Sequential Processing Chart	66-67	Measuring Devices (Other)	
Leica DISTO™ E7500i	44	Tapes	32
Leuco Crystal Violet	68	Wheels	31
Lifts		Electronic, Laser	32
Lifting Tape	59, 60	Media Barriers	7
Lightning Lifts™	60	Metal Arson Cans	87
Lightning Lifts™ for Footwear Impressions	61	Micro Evidence Vacuum	73
Lightning Lift Pads™	60	Mikrosil™ Casting Putty	70
Lighted Evidence Markers	34	Mirrors, Inspection	97
Lightning Powder®		Mixing Tips	70
Bi-Chromatic™ Powder	52, 53	Model 100 Crime Scene Kit	50
CleanSearch™	52	Model 100 Plus Crime Scene Kit	51
Evidence Security Bags	99	Model 200 Crime Scene Kit	51
Gel Tape	59	Model 300 Crime Scene Kit	52
Lift Pads™	60	Multi-Colored Forensic Rods	35
Lifting Tape	59	Multi-Color Marking Flags	21
Lifts™	60	Mystaire™ Evidence Drying Cabinet	118, 119
Lifts™ for Footwear Impressions	61	Mystaire™ Fuming Chamber	120
Luminol	89		
Powder Paks	52	N	
Powder Stackers	52	NIK®	
Silver/Gray Powder	52-54	60-Pac®	12
White Powder	52-54	Basic Competency Training Kit	14
Liquid Glue	70	Bath Salts Test	11
Long-Handle Camelhair Brush	57	Blood & Urine Collection Kit	82
Long Nose Filter Nozzles (for 3M™ Vacuum)	85	Cocaine ID Swabs	12
L-Shaped Scales	38, 39	Identidrug™ Desk Charts	14
Luminol	89	Identidrug™ Wall Charts	14
M		Master-Pac®	12
M-H Classification Magnifier	28	NIK® Presumptive Drug Tests	10-13
Magnetic Applicators		NIK® Test Kits	11-13
Red Wand Magnetic Applicator	58	Porta-Pac®	13
Standard Magnetic Applicator	58	Report Pads	14
TEX Ultra-Light Magnetic Applicator	58	Secure Seal™ Bags	9
		Self-Training CD	14
		Urine Collection Kit	94
		NIN-Print Ninhydrin Aerosol Spray	72
		Ninhydrin/DFO Development Chamber	117
		Ninhydrin Crystals	72

INDEX OF TERMS

Ninhydrin Spray Solution	72
Nova Torch	113
Novec™ Engineered Fluid (3M™)	76
Nylon Arson Evidence Bags	99
Nylon Evidence Tie-Downs	104

O

OmniSwab	92
Optimax™ Multi-Lite™	114
Original Lightning Black Powder	53

P

Palm Print Cards	24
Paper Bag Roll	96
Paper Evidence Bags	96

Perfect Print®

Elimination Kit	22
In a Tube	25
Ink Strips	23
Inking Foils	22
Pads	17
Perma-Gel Test Block Products	50
Phenolphthalein Presumptive Blood Test	89

Photo Documentation Kits

Basic Photo Documentation Kit	42
Compact Photo Documentation Kit	42
Master Evi-Paq® Photo Documentation Kit	42
Photo Identifier Card	39
Photo Scales	40, 41
Photographic Fog	47
Photomacrographic Scales	39
Photo Evidence Markers	32-35
Photo Evidence Scales	38-41
Pill Boxes	102

Pioneer Forensics

Evidence Collection Products	89
Latent Print Processing Reagents and Chemicals	68, 69
PL400, Rofin	112
PL500, Rofin	110
PL500SC, Rofin	109
PL550XL, Rofin	108
Plain Paper Evidence Bags	96
Plaster (Dental Stone)	83
Plastic Bag Material	102
Pocket Rods™	44
Poles, Evidence Marking, 48"	35

Polilight®

Flare® Plus 2	111
PL400	112
PL500	110
PL500SC	109
PL550XL	108
Poly Tape	59
Porta-Pac®	13
Portable CA Chamber	71
Portable Fuming Chamber	71
Portable Fingerprint Field Kit	26

Portable Fingerprint Kit	26
Portable Sprayers	76
Postmortem Fingerprinting Kit & Supplies	22, 23
Powder, Latent Print	52-55
Powder Paks, Latent Print	52
Powder Stackers	52
Polyester Tipped Applicator, Puritan	92
PrePrint™ Fingerprint Prep Towelettes	21
PreScan™ Fingerprint Enhancers	21
Presumptive Narcotics Identification	10-13
Presumptive Blood Test	88-90
Preval Spray Gun	76
PrintCup™ Kit	23
PrintCup™	23
Printed Paper Evidence Bags	96
Property Bag	101
Protractors, Trajectory	48
Protrusion Rods, Trajectory	46, 47

Puritan®

Cap-Shure Protective Swabs	92
Polyseter Tipped Applicator	92
PurFlock Ultra Collection Device	92
Sterile Cotton Tipped Swabs	92

R

Rack, Swab	92
Reclosable Evidence Bags	101, 102
Red Bi-Chromatic™ Powder	54
Red Bi-Chromatic™ Magnetic Powder	55
Red Spray Chalk	37
Red Wand Magnetic Applicator	58
Redwop™ Fluorescent Powder	55

Reference Charts

Chemical Shelf Life Reference Chart	77
Identidrug™ Reference Chart	11
Introduction to Fingerprinting	28
Latent Print Reference Chart	80
Latent Print Sequential Processing Chart	78, 79
Reference Pads, Latent Print	76
Reference Scale	38

Reflective

Chalk	37
String	48
Regula Magnifiers	28
Regular Camelhair Brush	56, 57
Regular Rifle Boxes	97

Restraints

FLEX-CUF® Restraints	6
TranZport Hood™	6
ReTabs®	27
Retractable Ridge Counter	29
Rhodamine 6G Fluorescent Dye	73
Ridge Counter	29
Rifle Boxes	97
Rods, Forensic	47
Rods, Trajectory	46, 47

INDEX OF TERMS

Rod Storage Bag	47
Rofin Light Sources	
Polilight® Flare Plus 2	111
Polilight® PL400	112
Polilight® PL500	110
Polilight® PL500SC	109
Polilight® PL550XL	108
Rolatape Measuring Wheels	43
Roll Bags	102
Rollers, Fingerprint Ink	25
Rubber–Gelatin Lifters	61
Rulers, Magnetic	40
S	
Safety	
Cap-Shure™ Protective Swabs	92
Polyester Tipped Applicator	92
TranZport Hood™	6
Scene Enclosures / Barriers	
Scene Screen™	7
Seals, Evidence	103-104
Sebaceous Oil Reference Pads	76
Secure Seal™ Tamper-Indicating Bags	9
Security Bags	101
Sequential Processing Chart	78, 79
Sexual Assault Evidence Collection Kit	
Suspect	91
Victim	91
Silver/Gray Magnetic Powder	52, 54
Silver/Gray Powder	52, 53
Simulated Blood	87
Single Use Brushes	57
Sketching Kits	
Basic Traffic Sketching Kit	36
Master Crime Scene Sketching Kit	36
Slab, Steel	25
Slab & Roller Outfit (Table-Top)	26
Small Evidence Boxes	102
Small Particle Reagent (SPR)	75
SOHO Fingerprint Kit™	26
Spacer Cones	47
Spectroline® Light Sources	114, 115
Spoon, Postmortem	23
Spray Chalk	37
Sprayers, Chemical	76
Spreader Tip	82
Stackers, Latent Print Powder	52
Stand, Fingerprint	25
Steel Slab	25
Sterile Cotton-Tipped Swabs	92
Sticky-Side Powder Kit	7
Storage Boxes for Casts and Lifts	96
Strips, Evidence	103, 104
Strips, Ink	22

String Kit	
Elastic	48
Refill Spools	48
Trajectory	48
Suspect Sexual Assault Evidence Collection Kit	91
Swab Boxes	93
Swab Dryer	92
Swab Rack	92
Swabs	
Cap-Shure™ Protective Swabs	92
Puritan® Polyester Tipped Applicator	92
Puritan® PurFlock Ultra Collection Device	92
Sterile Cotton Tipped Swabs	92
Whatman® OmniSwabs	92
Syringe Keeper	100
T	
Table-Top Clearing Trap	50
Table-Top Slab & Roller Outfit	26
Tags, Evidence	104
Tamper-Indicating Tape	9, 103
Tamper Evident Tape	9, 103
Tamper Guard® Evidence Tape	9
Tamper Indicating Bags	9, 101
Tape	
Barrier	7
Box Sealing	104
Breakaway™ Tamper Evident Tape	101
Latent Print Lifting	59, 60
Photo Scale	38-40
Tamper Indicating	9, 101
TapeGlo™ Fluorescent Dye	75
Tape Measures	44
Templates	
Crime Scene	36
General Traffic	36
TEX Ultra-Light Magnetic Applicator	58
“The Original” Lightning Black Powder	53
Tie-Downs, Nylon	104
Ties, Evidence	104
Tire Tread Print Kit	24, 84
Tire Tread Inkers	24, 84
Torch Light UVG2 Spotlight	114
Touch Signature® Pads	16
Towelettes, Fingerprint	21
Trace	
DNA Collection Kits	90, 91, 94
Evidence Folds	101
Training Programs	
NIK Drug Testing	14
Trajectory	
Kit Accessories	46-48
Laser (BP-2)	46

INDEX OF TERMS

Pointer (BP-1)	46	Window Gun Boxes	97
Protractors	48	Y	
Rod Connectors	47	Yellow 40 Fluorescent Dye	68
Rod Eye Connector	47	Yellow Spray Chalk	37
Rods, Fiberglass, 48"	47	Z	
Rod Tapered End	47	Zephyr® Brush	56
Protrusion Rods	46, 47	Zip-Top Evidence Bags	101, 102
Spacer Cones	47		
Storage Tube	47		
String Kits	48		
String Refills	48		
TranZport Hood	6		
Traxatone®			
Traxtone® Buff Casting Kit	83		
Traxtone® Green Casting Kit	83		
Traxtone® Buff 20 Bag Refill	83		
Traxtone® Green 20 Bag Refill	83		
Traxtone® Buff 25lb Bulk	83		
Traxtone® Green 25lb Bulk	83		
TreadPrint™	84		
Tubes			
Evidence	100		
Syringe	100		
Trajectory Storage	47		
U			
Ultraviolet			
Eye Protection	116		
Lamps, 4-Watt/8-Watt	115		
Mini-Lantern	116		
Universal Condensate Recirculating System, Caron	117		
Urine Collection Kit	94		
UV Lamps	115		
V			
Vacuum Filter	85		
Versa-Cones			
Versa-Cone Carrying Bag	34		
Versa-Cone Kits	34		
Versa-Cone Weighted Bases	34		
Versa-Cones	34		
Victim Sexual Assault Evidence Collection Kit	91		
Viewing Goggles	116		
Vinyl Photo Scales	38, 40		
W			
Warming Plates	71		
Warning—Sealed Evidence Labels	103		
Washable Ink Strips	22		
Water Paks	93		
Wax, Adhesive	48		
Weapon Boxes	97		
Weighted Base, Versa Cone	34		
Wetwop™	75		
Whatman® OmniSwabs	92		
White Magnetic Powder	52, 54		
White Powder	52, 53		
Whole Blood Collection Kit	94		

INDEX OF TERMS

INDEX OF TERMS

Forensics Source offers one-stop shop for all your forensics and crime scene investigation needs, and certain products are from third party brands. Trademarks used throughout this catalog owned by third parties are used with their approval. Other marks are owned by Safariland, LLC.



13386 International Parkway
Jacksonville, FL 32218



13386 International Parkway
Jacksonville, FL 32218 USA

800.347.1200 • Fax 800.366.1669

904.485.1836 (Outside the U.S.)

Office Hours: 8am-5pm EST

www.ForensicsSource.com or www.Safariland.com/ForensicsSource

WWW.FORENSICSSOURCE.COM

A BRAND OF THE SAFARILAND GROUP
TOGETHER, WE SAVE LIVES®